

1966

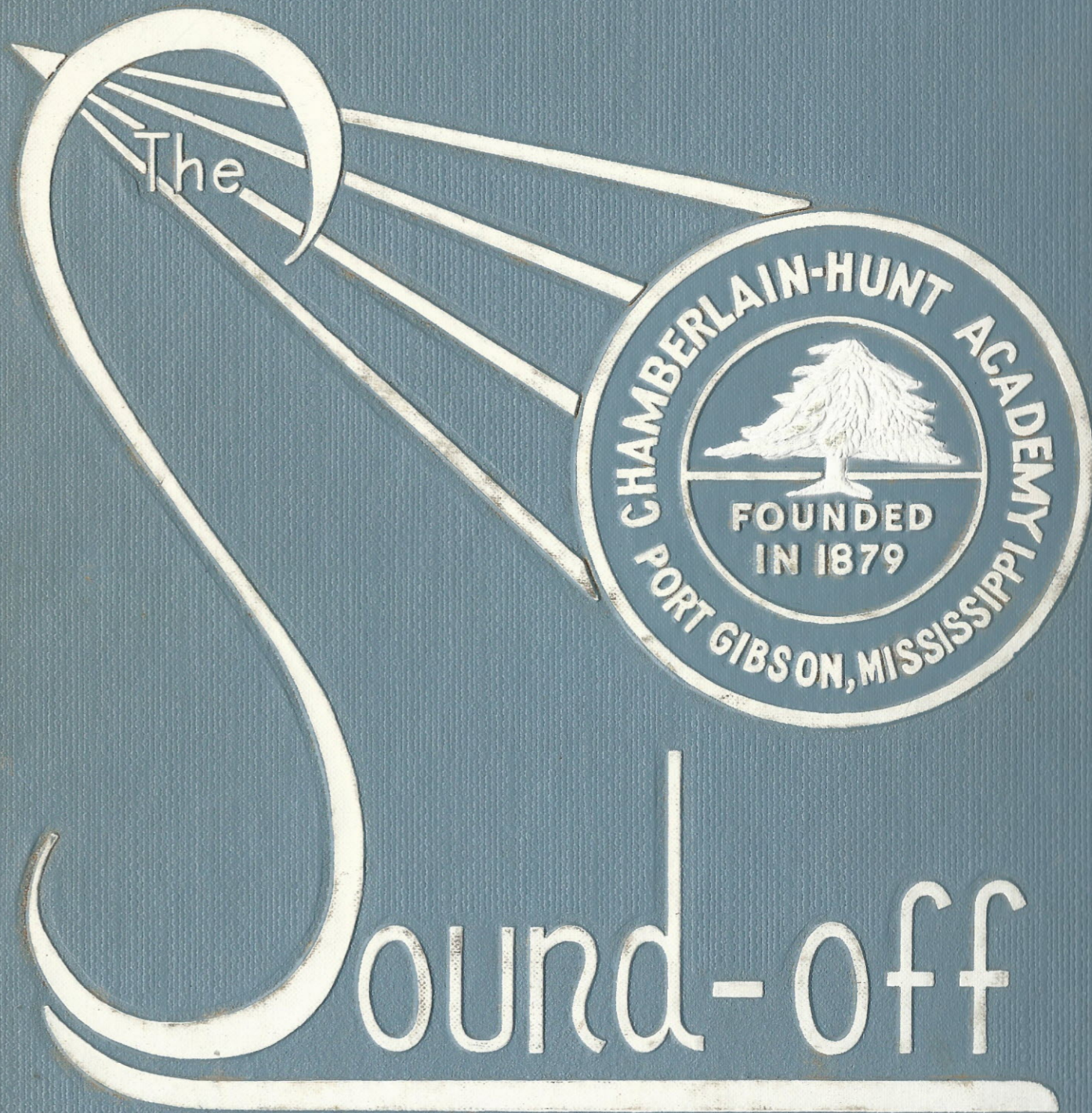

**THE
SOUND - OFF
1966**



Chamberlain-Hunt Academy
Port Gibson, Mississippi





The Bugler

FOREWORD

As the school year draws to a close
 We take a backward look.
 All of you are in the picture
 we see--
 Cadets, Faculty, and Staff.
 You are the picture-- you are CHA
 of 1966.

You will find yourself here at
 work and play;
 You will find yourself in the
 early months of the year
 And at the year's close.
 You find yourself a wiser Cadet,
 we trust--
 A wiser and happier Cadet.

And the school has grown along
 with you:
 It is bigger and richer for having
 had you;
 You are a part of its tradition.
 Your picture will hang in the
 gallery of cherished memories--
 There are those who will look
 upon it with pride!



Remember Betsy and
 never squall;
 For into every life
 a little rain must fall.



CONTENTS

INTRODUCTION	1-11
HOMECOMING	12-16
CLASSES	17-48
ADMINISTRATION	49-56
ORGANIZATIONS and ACTIVITIES	57-62
SOCIETY	63-66
MILITARY	67-70
ATHLETICS	71-86
SCHOOL LIFE	87-92
ADVERTISING	93-104



CALENDAR 1965-66

Uniform Measurements	August 20-21
Dormitories Open	September 5
Registration, Orientation, Testing	September 6-7
Weekend Leave	October 15-17
Homecoming	November 6
Thanksgiving Leave	November 23-28
Military Ball	December 18
Christmas Leave	December 18-January 2
Mid-Term Examinations	January 20-21
Spring Leave	March 9 - 13
Easter Leave	April 7-10
Junior-Senior Prom	May 7
Senior Speeches	May 12-13-14
Ordnance Inspection	May 21
Campus Supper	May 28
Final Retreat Parade	May 28
Baccalaureate and Commencement	May 29

COMMENCEMENT 1965



SENIOR SPEECHES



MR. G. Z. ALDEN
Senior Sponsor

JOHN LUPEAR
Award Winner

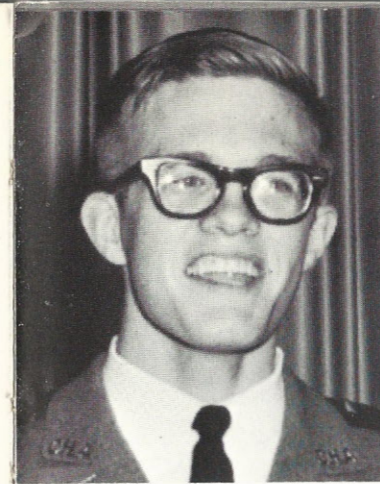

ROBERT RICH

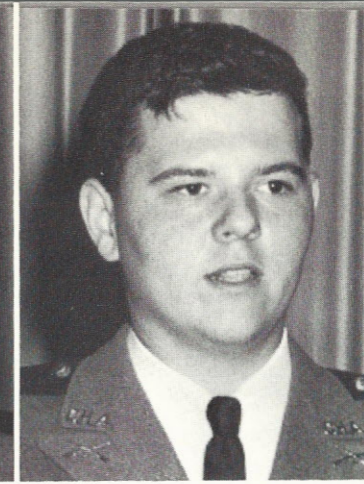

ROBERT TINSLEY



GEORGE GRAHAM



HARVEY JONES



KENNETH BLACK



LEONARD SIERVELD



ROBIN ELFERT



ALBERT KURTZ

STEVE HUDSON

MICHAEL FORD

RICHARD OEDER

JAMES PERSON

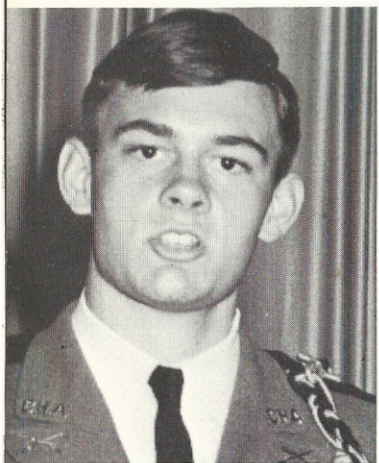

HOWELL GAGE



STANLEY DAMERON



GEOFFERY MITCHELL

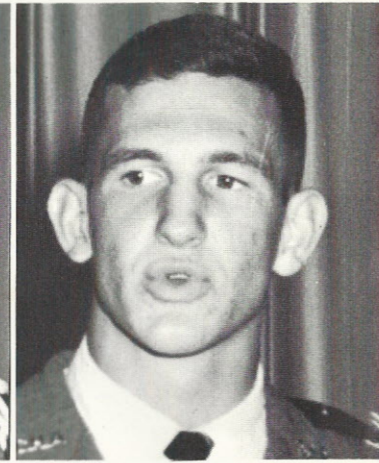

FREDERICK
SOLORZANO

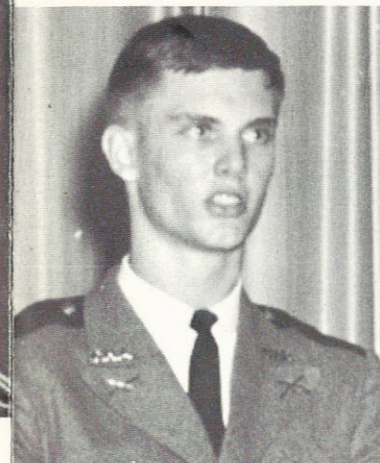

GEORGE GRAVES



JASPER BURGESS



JAMES ANDERSON



MILTON SALAUN

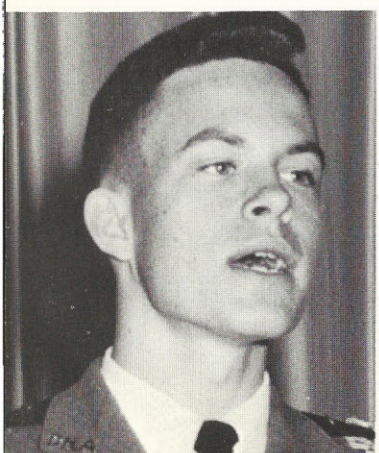

Mrs. Gruchy and other hostesses serve refreshments to seniors, parents and friends after the senior speeches.

Rev. Daniels, Mr. Overton, Mrs. Gruchy, and Mr. Watkins Appear on Commencement Program.



Mr. G. Z. Alden Gives Scholastic Awards.



The Commencement Speaker, Mr. J. O. Emmerick, Appears with Mr. G. Z. Alden, Who Delivered Scholastic Awards, and Dr. Gruchy, Who Delivered the Diplomas.

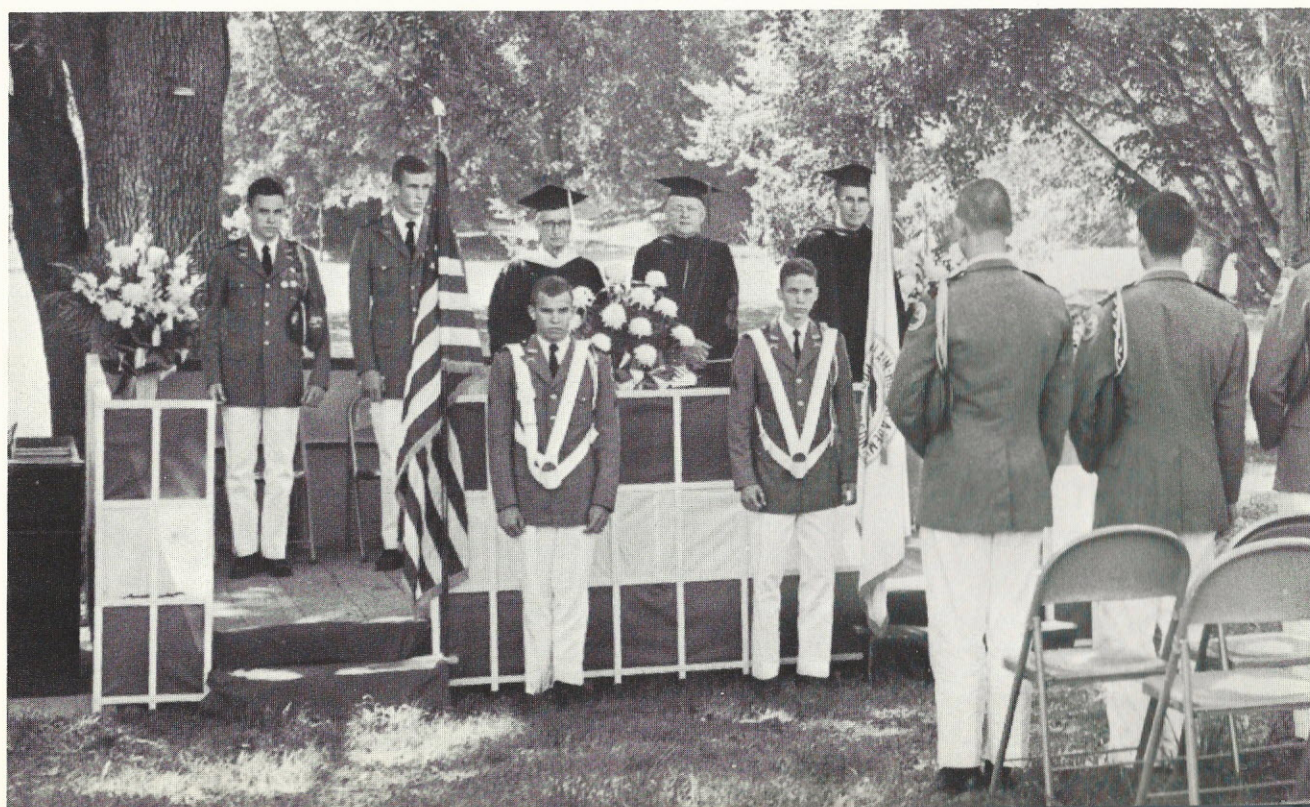

Salutatorian Person Delivers Address.



Valedictorian Gage Delivers Address.

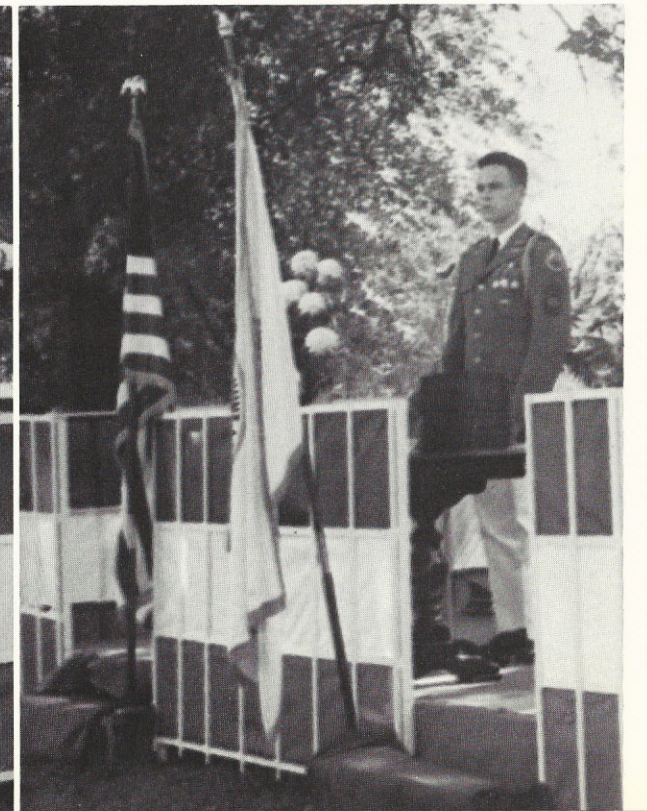

SENIOR CLASS 1965



JUNIOR-SENIOR PROM



FIRST RETREAT



1964—1965

Col. Davis
Makes
Military Awards
The
Last Night



Capt. Ruddle
Awards
Silver Saber
To
Bill Graham

LAST RETREAT



Burning the Flag:
A Time
of
Mixed Emotions



HOMECOMING 1965-66



Redus Hall rolls out the welcome carpet for all???



The decorating committee at work in gym basement.

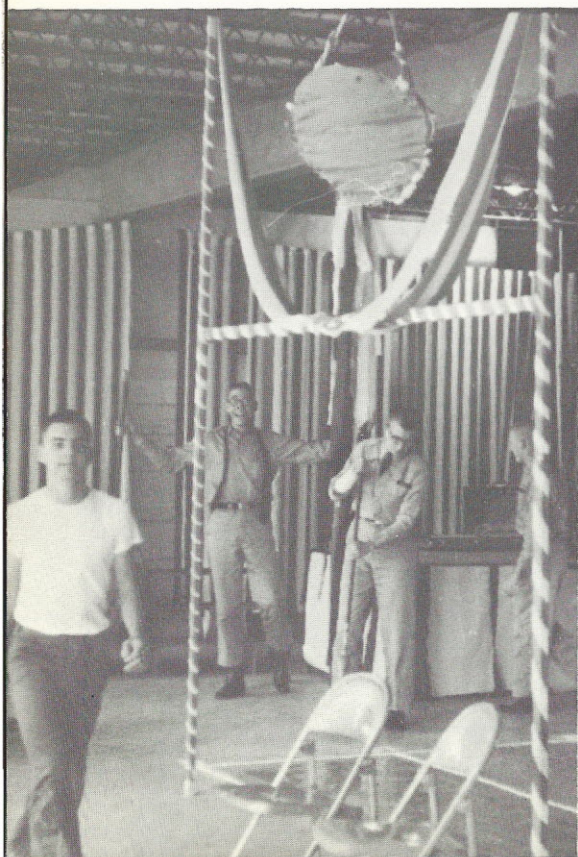

Opening reception for parents and faculty in beautifully decorated gymnasium.

DANCE AFTER THE GAME



The Kadets--Gettie, McKinley, Harrison, Taylor, and Duckworth--in action.



Soloist Harrison



The Snake Pit!



A lull in the agony!



HOMECOMING QUEEN AND MAIDS

QUEEN CHERYL AND ESCORT



Miss Jenny McDaniels
Maid

1965-66



Miss Linda Disharoon
Maid

DRILL TEAM



Miss Betsy Goodwin
Maid

Miss Cheryl Williams
Queen

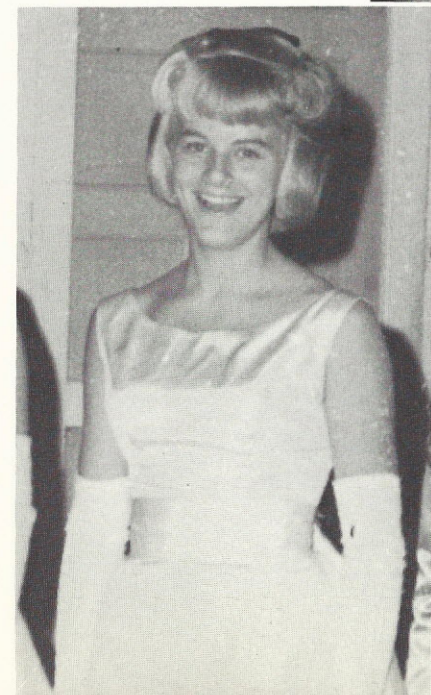

C.
H.
S.



Howard Newton

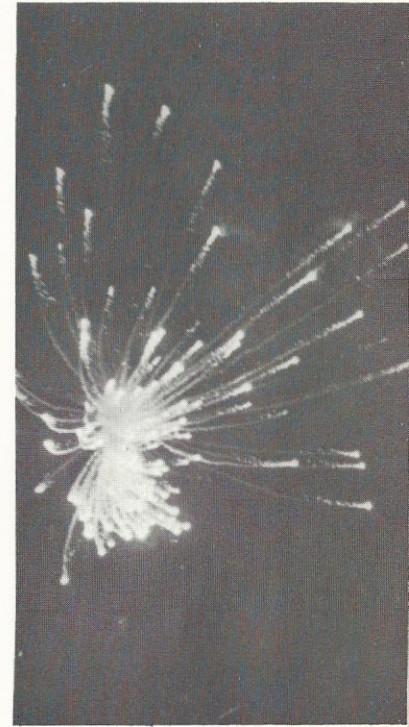

The Court and their Escorts:



THE C.H.A. CHAPEL



“In All Thy Ways Acknowledge Him,
And He Shall Direct Thy Paths.”

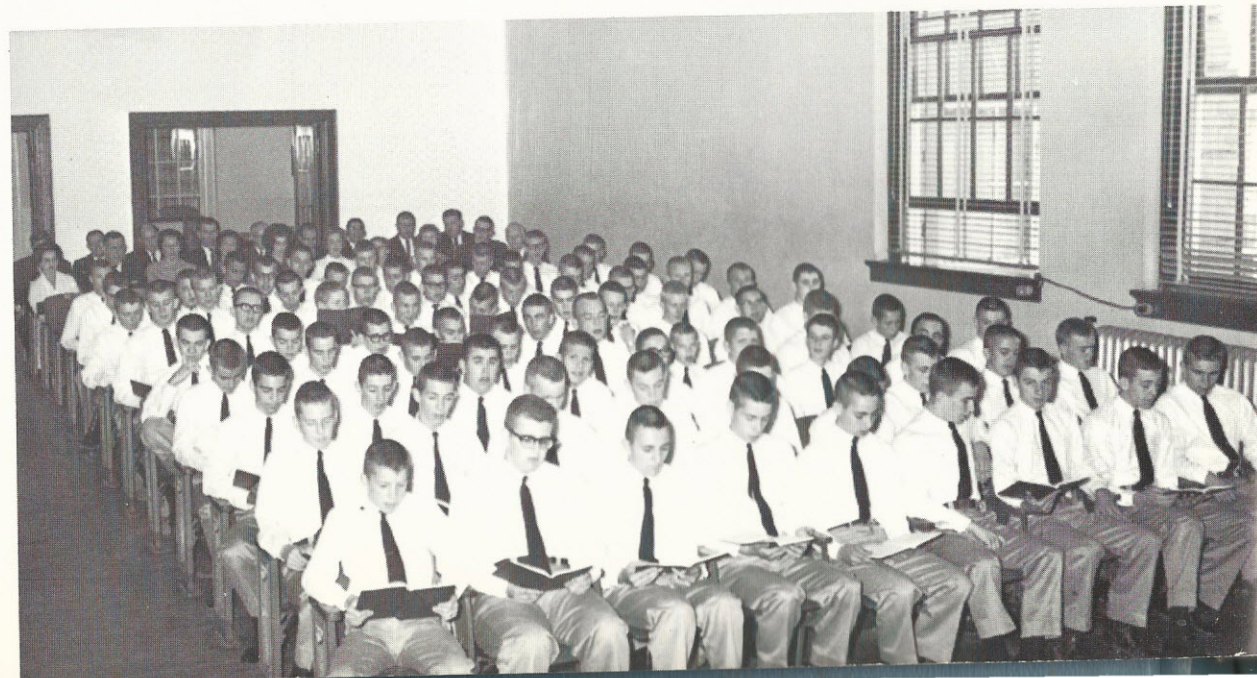

SENIORS

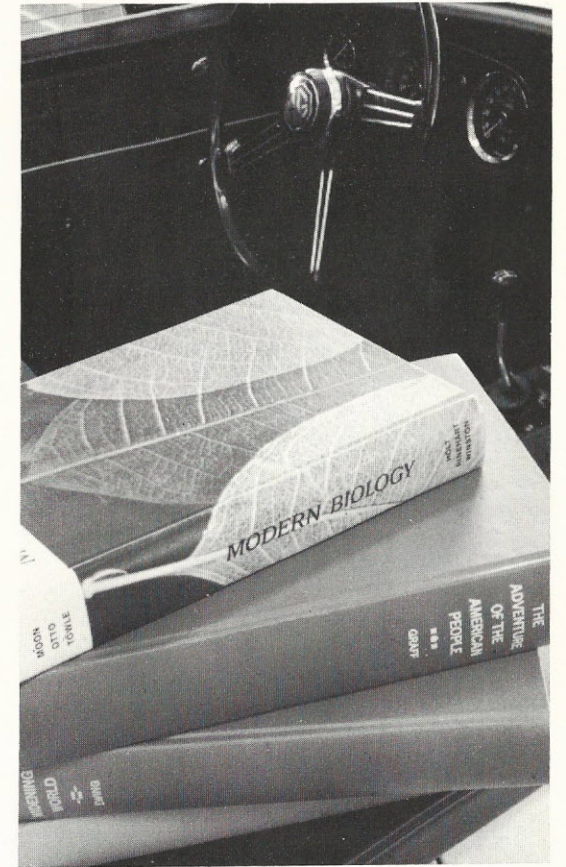
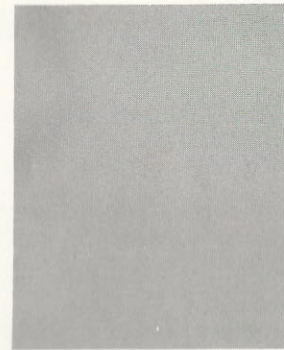

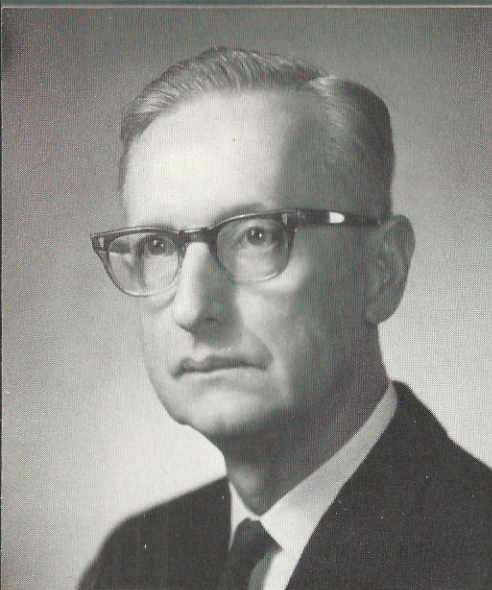

MR. G. Z. ALDEN

Sponsor

We wish to thank Mr. Zack for his untiring efforts in our behalf.

CLASS OF '66

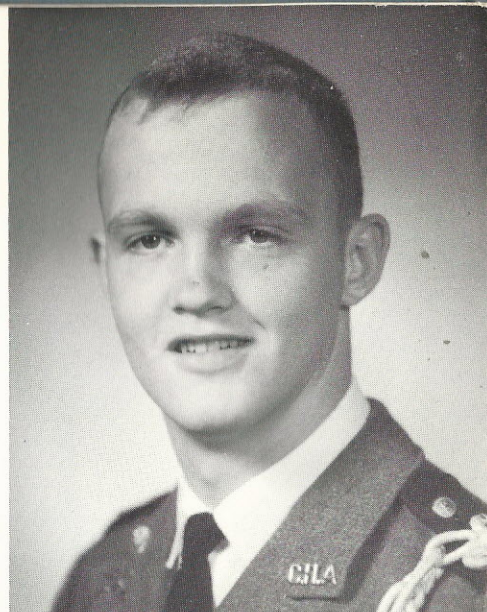

WILLIAM BURWELL BIRDSONG
President

WILLIAM BURWELL BIRDSONG--President--Jackson, Miss.
CHA: 5. High List: 1. Junior Award. NCO: 2. Officer: 2. Good Conduct Award: 2. Battalion Commander: 1. Table Commander: 2. Floor Commander: 2. Football: 4. Basketball: 3. Captain of Football Team, president of H-Club. Sportsmanship Award. College: Mississippi State University.

BRADLEY JEFFERSON WONNACOTT--Vice-President--Greenville, Miss.
CHA: 4. Year High List: 4. Junior Cadet Award, Chemistry Award, French Award, Algebra II Award, American History Award, Bible and Biology Awards. Class Officer: 3. Good Conduct: 3. Officer: 2. NCO: 1. Floor Commander: 2. Table Commander: 2. College: Mississippi State University.

WILLIAM ERIC ALTAMIRANO--Treasurer--San Salvador, Central America
CHA: 2. Honor Roll: 1. Good Conduct Medal. NCO: 2. Color Guard: 2. Football: 1. CHATS: 1. Dramatics: 1. College: Louisiana State University.

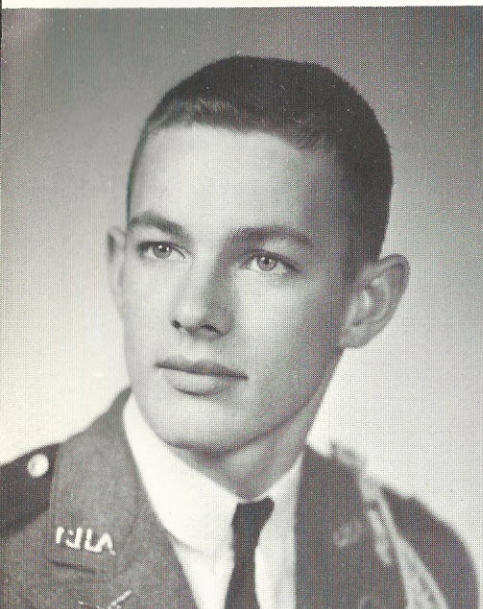

WILLIAM ERIC ALTAMIRANO
Treasurer

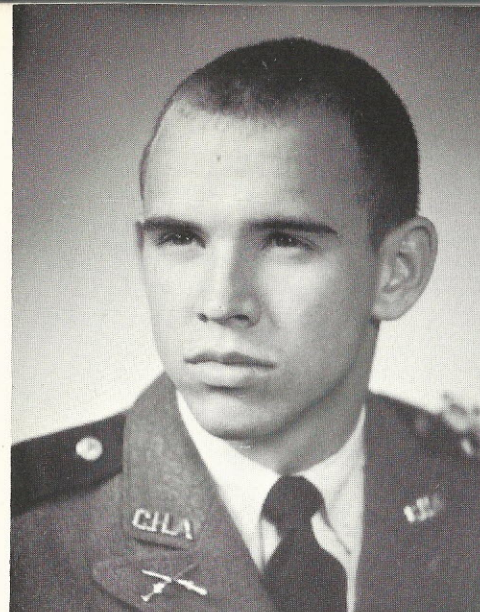
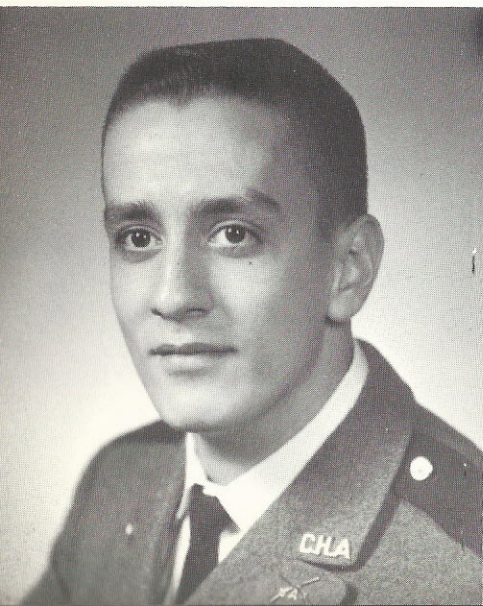

DAVID LAMAR VAN ANTWERP
Secretary

DAVID LAMAR VAN ANTWERP--Secretary--Mobile, Ala.
CHA: 3. NCO: 1. Battalion Adjutant. Football: 1. Track: 1. H-Club, Drill Team: 2. Woodsman, Choir: 2. College University of Alabama.

DONALD ROY RASMUSSEN--Reporter--Kenner, La.
CHA: 3. President of Art Club. Chorus Manager: 2. Drill Team: 1. Good Conduct: 4 semesters. NCO: 2. Assist. Table Commander: 1. Assist. Floor Commander. College: Undecided.

HOWARD FURMAN NEWTON--Sergeant-at-Arms--Mobile, Ala.
CHA: 3. Officer: 1. Table Commander: 1. Floor Commander: 1. Basketball: 2. Football: 2. Co-Captain. Track: 3. State Champion 440 yd. dash. College: Ole Miss.

RONALD KEITH AUSTIN--Baton Rouge, La.
CHA: 3. NCO: 2. Staff Sergeant Major. Football: 2. Track: 2. Table Commander: 1. Floor Commander: 1. H-Club, Gymnastics. College: University of Southern Mississippi.

WILLIAM LANE AUSTIN, III--Natchez, Miss.
CHA: 2 1/2. Drill Team: 1. Concert Choir, Bass Sectional Leader: 1. Art Club, Officer: 1. Head Cheerleader: 1. College: Hinds Jr. College.

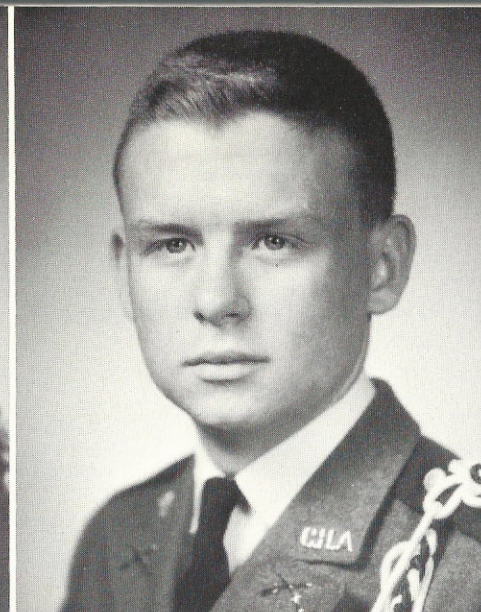

DONALD ROY RASMUSSEN
Reporter

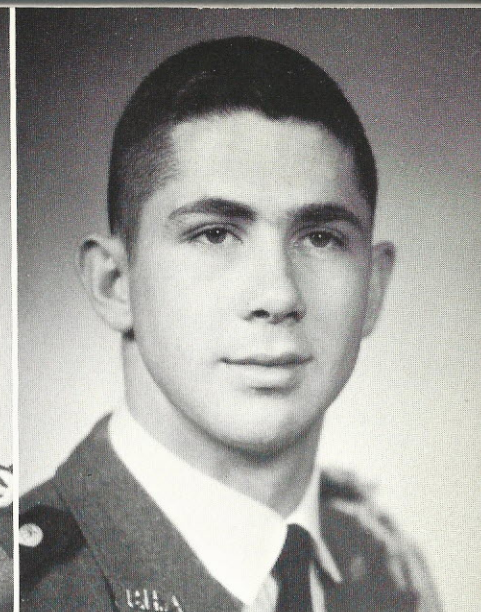

HOWARD FURMAN NEWTON
Sergeant-at-Arms

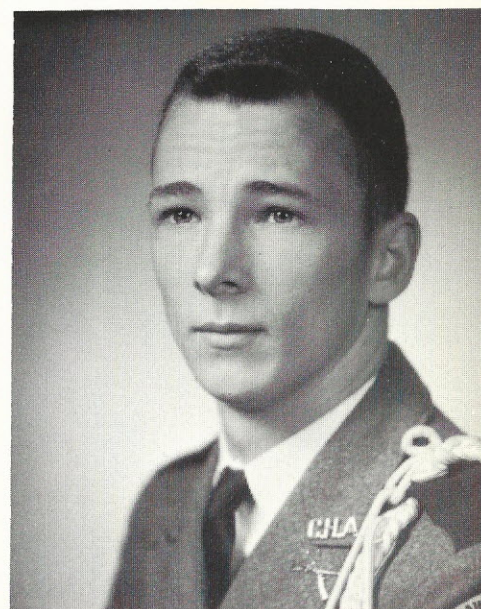

RONALD KEITH AUSTIN

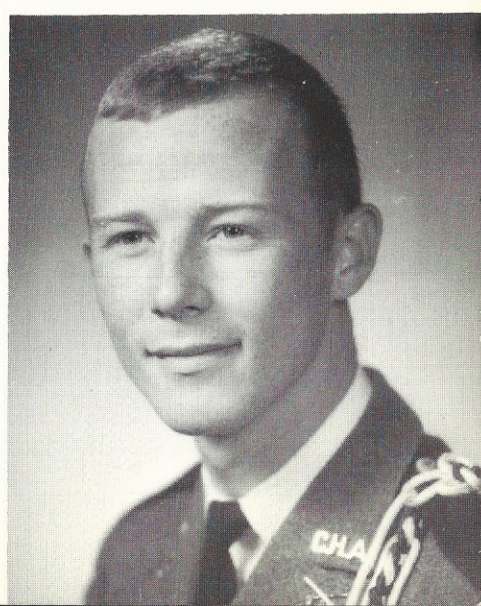

WILLIAM LANE AUSTIN, III

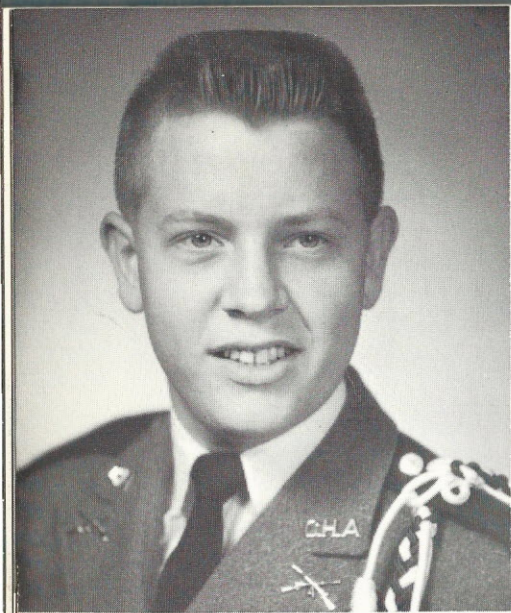

MARC BUREN BARTELS

MARC BUREN BARTELS--Bogalusa, La.
CHA: 2. Chorus: 2. Drill Team: 2. Rifle Team: 1. College: University of Mississippi.

PAUL LAMAR BERRYHILL, III--Rome, Miss.
CHA: 1. Rifle Team: 1. College: Mississippi State University.

ALBERT GEORGE BRANCH--Franklinton, La.
CHA: 2. Band: 1. Rifle Team: 1. College: L. S. U.

LARRY HENRY BROWN--Good Hope, La.
CHA: 2. Radio Club, Shop Club, Choir. College: Southeastern Louisiana College.

ROBERT NEIL BYRNE--Mobile, Ala.
CHA: 2. Art Club, H-Club. Football: 1. College: University of Alabama.



PAUL LAMAR BERRYHILL, III



LARRY HENRY BROWN

ROBERT NEIL BYRNE

ALBERT GEORGE BRANCH

CHARLES EMERY CATE DAMERON

CHARLES EMERY CATE DAMERON--Hammond, La.
CHA: 2. NCO: 1. Officer: 1. Company Commander. Floor Commander: 1. Drill Team. College: Tulane University.

HUGH TOWNSEND DREHER--Bastrop, La.
CHA: 2. Choir: 2, Radio: 1, Drill Team. NCO: 2. Football: 1. College: Undecided.

JOSEPH DAVIS FARRAR--Houston, Tex.
CHA: 4. Band: 3. Football: 1. Choir: 1. College: University of St. Thomas, Houston.

CHARLES BRUCE FREUND--Natchez, Miss.
CHA: 3. Woodsman, Sound-Off, Drill Team: 2. Floor Commander, Battalion Police Officer, Platoon Leader, Cadet Officer, Table Commander. College: McNeese, S. C. or L. S. U.

MARVIN JAMES GASKAMP--Houston, Tex.
CHA: 3. Semester High List. Good Conduct Medal. NCO: 2. Rifle Team: 2. Football: 2. H-Club. Sergeant-at-Arms. College: University of Texas.

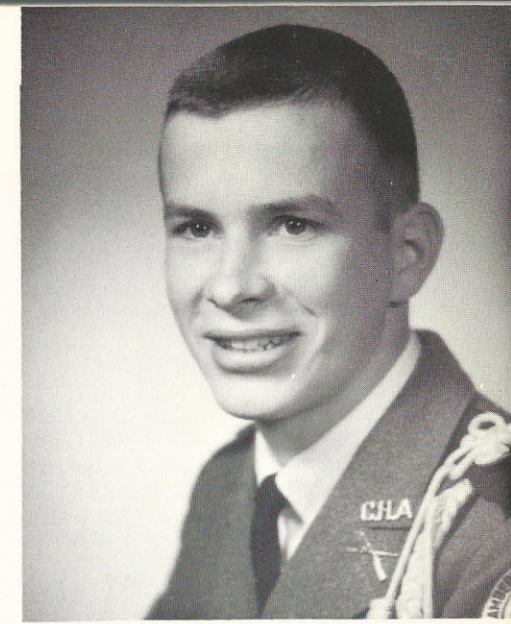

HUGH TOWNSEND DREHER

JOSEPH DAVIS FARRAR

CHARLES BRUCE FREUND

MARVIN JAMES GASKAMP

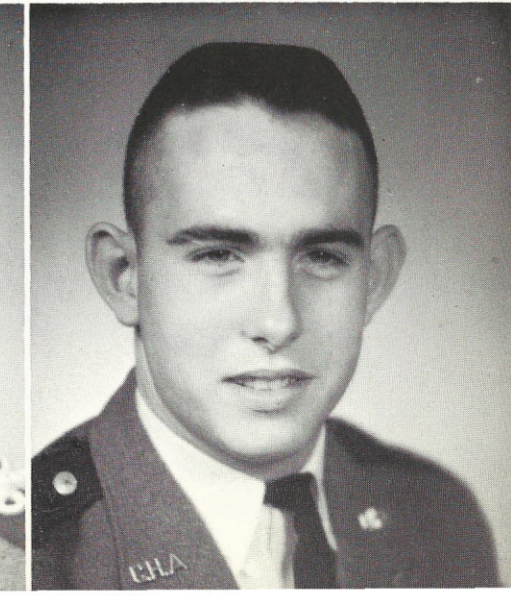
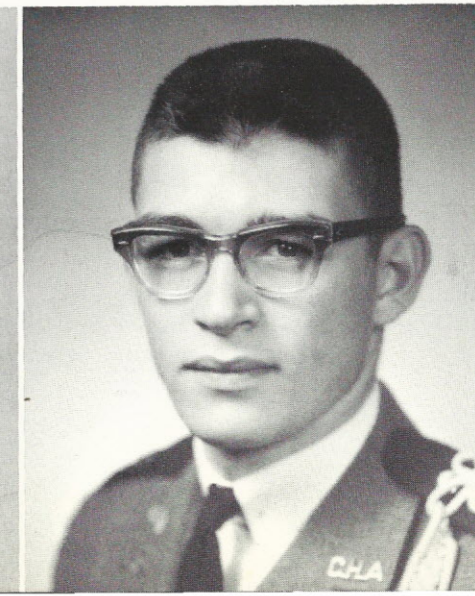
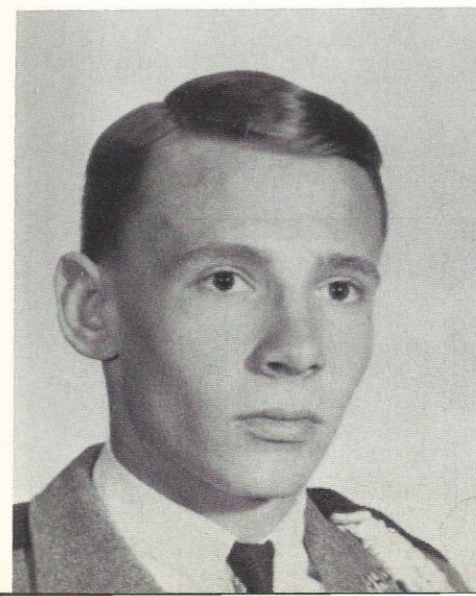
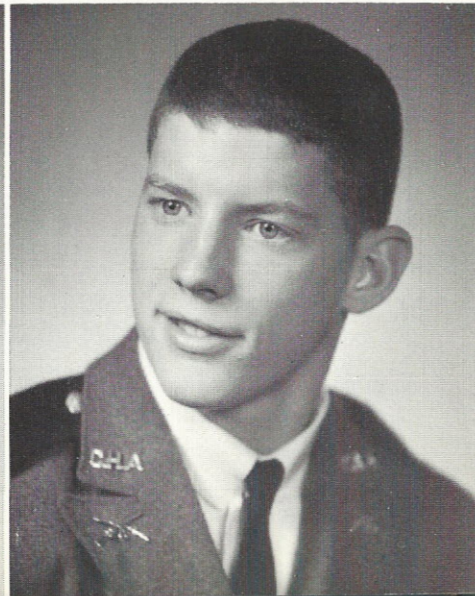
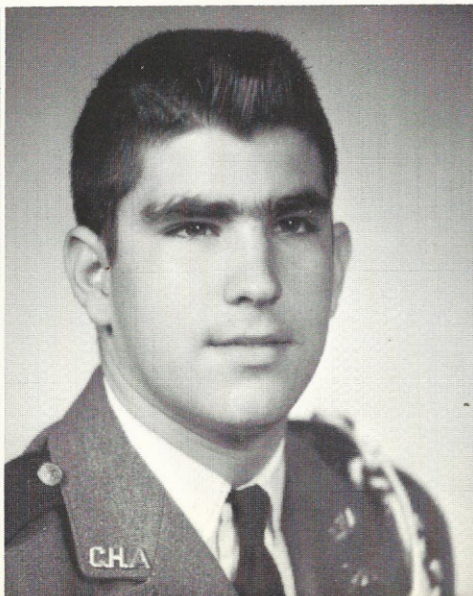
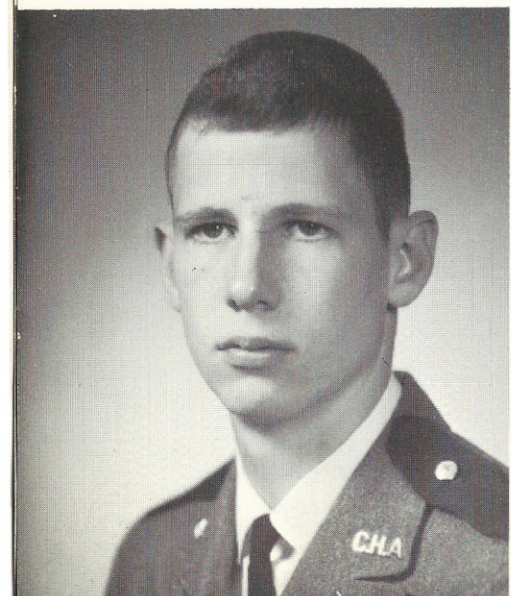

GREGORY DANIEL GOLDSTEIN

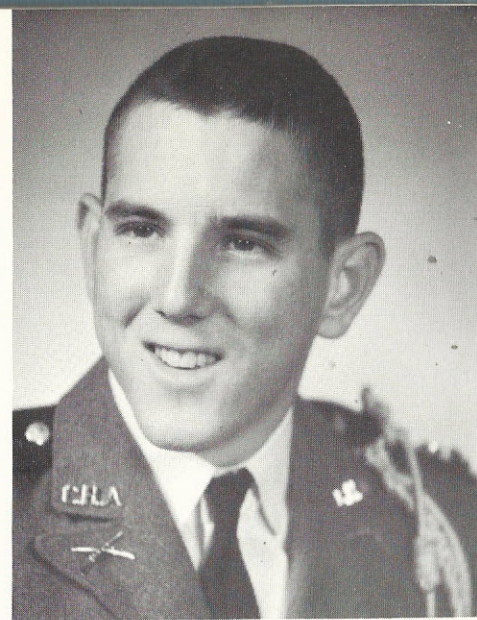

GREGORY DANIEL GOLDSTEIN--Baton Rouge, La.
CHA: 3. NCO: 1. Officer: 1. Drill Team: 1. Good Conduct: 1.
Table Commander: 1. Floor Commander: 1. Basketball: 2.
H-Club: 1. College: University of Texas.

KENNETH ALVIS GORDON--Shelby, Miss.
CHA: 2. Art Club. College: Mississippi Delta Jr. College.

DAVID CLEVELAND HALL, III--Brookhaven, Miss.
CHA: 2. Master Sergeant. Good Conduct Medal: 2. Football: 2.
College: Copiah-Lincoln Jr. College.

PAUL FIELDS HENDRIX--Jackson, Miss.
CHA: 1. Color Guard: 1. College: Mississippi State University.

HUGH EDWARD HORTON--Greenville, Miss.
CHA: 2. Woodsman: 1. H-Club: 1. Treasurer. Football: 1. NCO:
2. College: Delta State College.

KENNETH ALVIS GORDON

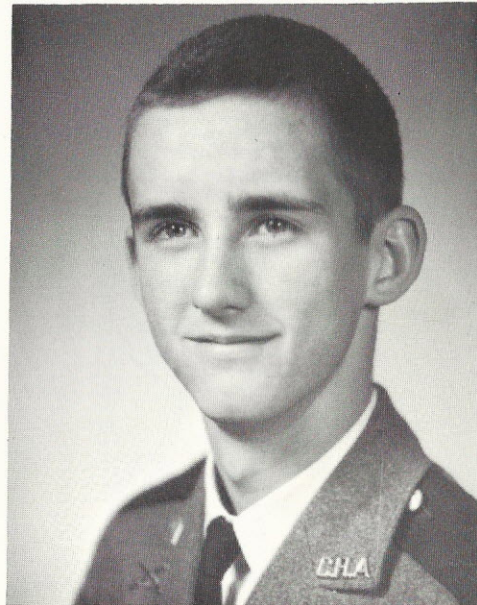

DAVID CLEVELAND HALL, III

PAUL FIELDS HENDRIX

HUGH EDWARD HORTON

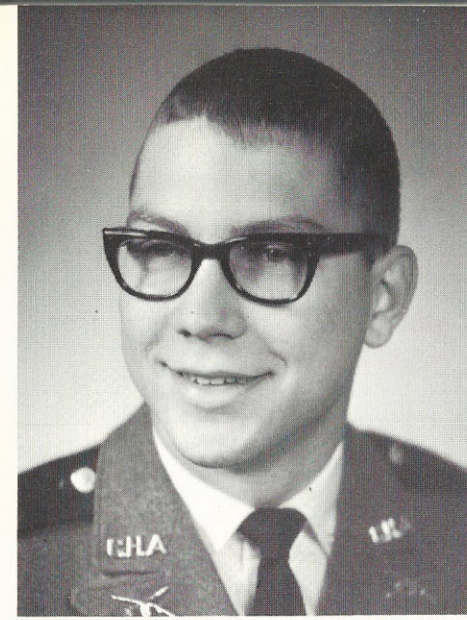

WALTER DAVIS HUSSEY

WALTER DAVIS HUSSEY--Aberdeen, Miss.
CHA: 2. High List: 2. Beta Club: 2. Sound-Off: 1. Woodsman
Club: 1. NCO: 1. Good Conduct Medal: 1. H-Club: 1. College:
Mississippi State University.

JOSEPH LEE HYDE, II--Memphis, Tenn.
CHA: 3. H-Club: 1. Woodsman: 1. NCO: 2. Assist. Floor
Commander: 1. Good Conduct Medal: 1. Platoon Sergeant.
Football: 2. College: Northwest Jr. College.

ROY CLIFTON KING--Houston, Tex.
CHA: 4. Sound-Off: 2. NCO: 2. Good Conduct, Rifle Team:
3, Squad Leader, Football: 2, Track: 2, H-Club: 2. College:
University of Houston.

DAVID CARY LAMB--Houston, Tex.
CHA: 2. Assist. Squad Leader. Cheerleader: 1. College: Sam
Houston.

JESSE WILLIAM LANE--Jackson, Miss.
CHA: 3. Drill Team: 3. College: Undecided.

JOSEPH LEE HYDE, II



ROY CLIFTON KING

DAVID CARY LAMB

JESSE WILLIAM LANE

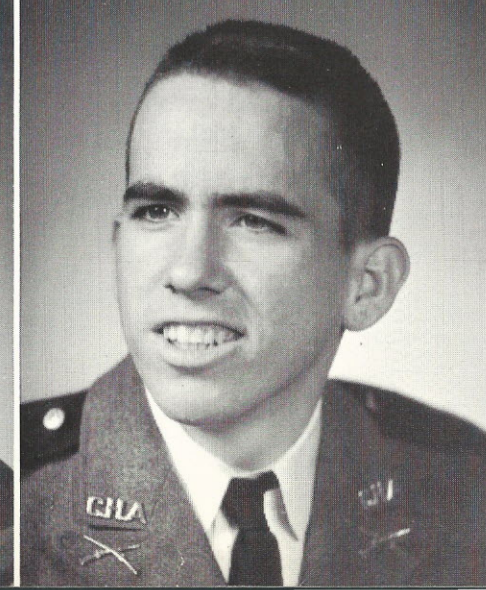
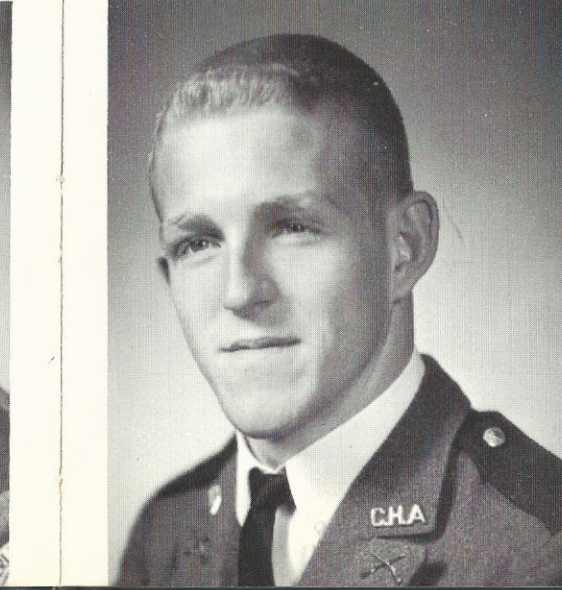
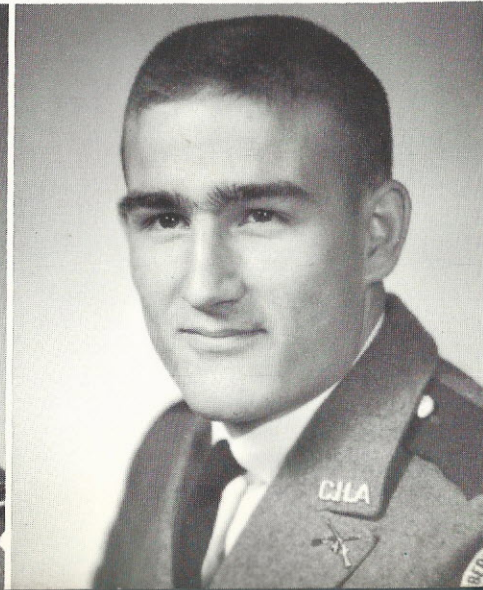
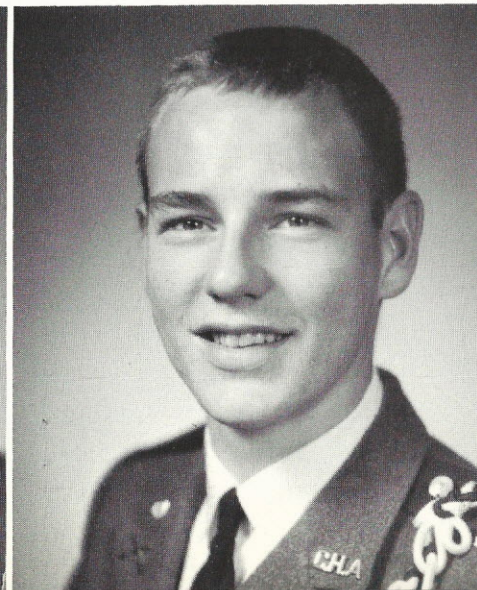
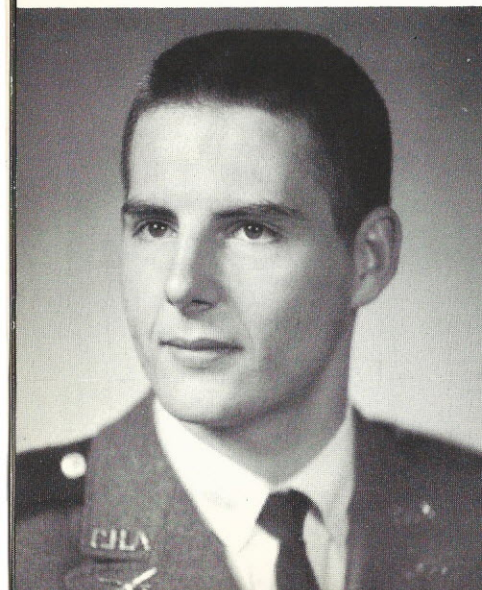

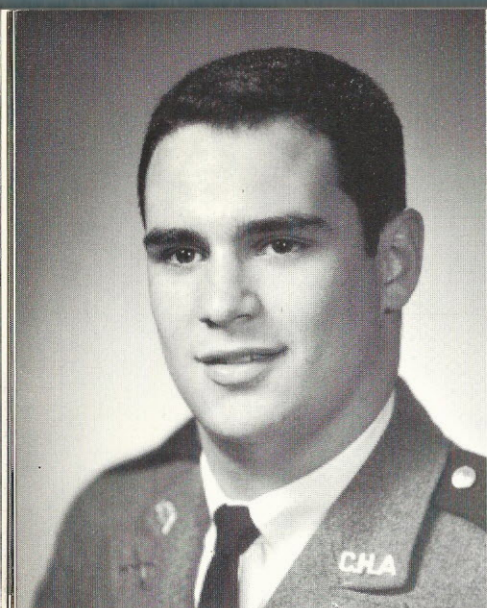

ROBERT PAUL MANFRA

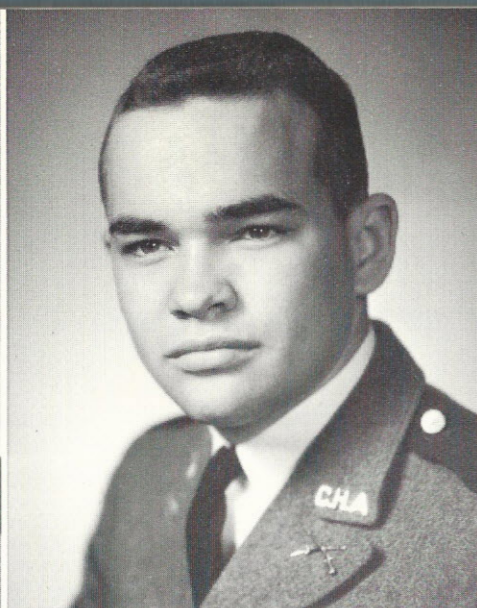

DAVID BLYTHE MASSEY

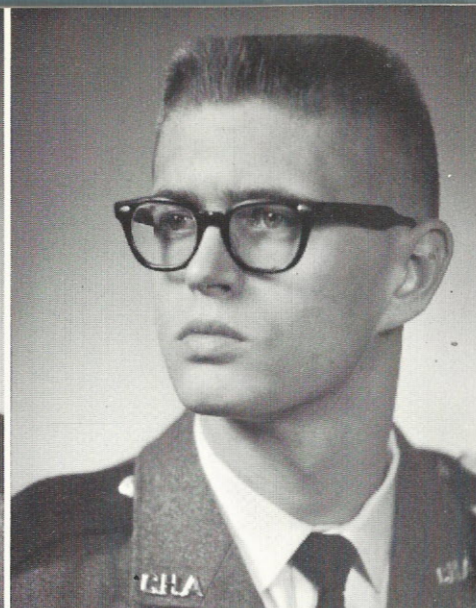

JOHN LUCIAN MOSS

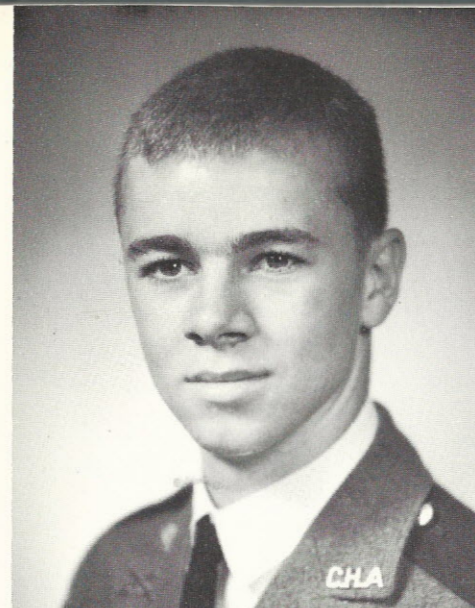

CHRISTOPHER ROBERTS

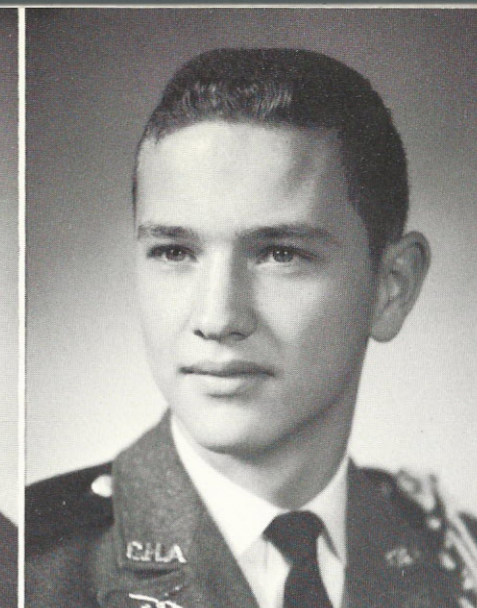

LEWIS CHARLES ROSSMAN

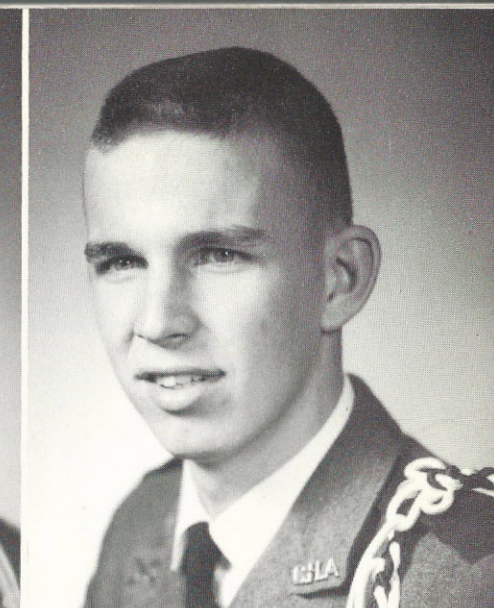

JACK HOBSON RUTLAND, JR.



GLEN WELDON NIXON

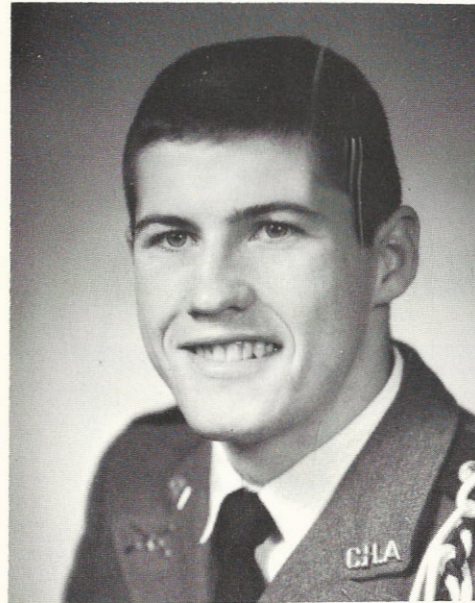

HAYWARD EUGENE SIMONTON, JR.

ROBERT PAUL MANFRA--Houston, Tex.
CHA: 2. Sound-Off, H-Club, Rifle Team, Secretary-Treasurer.
NCO: 1. Football: 1. College: Texas A&M College.

DAVID BLYTHE MASSEY--Memphis, Tenn.
CHA: 2. High List, Beta Club Secretary. College: Memphis State University.

JOHN LUCIAN MOSS--Houston, Tex.
CHA: 5. Choir: 2. Drill Team, Radio Club, Sound-Off, Good Conduct: 4. "A" Co. 1st Sergeant. Corporal: 1. College: Lon Morris.

GLEN WELDON NIXON--McAllen, Tex.
CHA: 2. Football Team: 1. College: University of Texas.

PAUL HARDY PITTMAN--Winona, Miss.
CHA: 2. Band, CHATS, NCO: 1. College: Mississippi State University.

CHRISTOPHER ROBERTS--Lafayette, La.
CHA: 2. Radio Club, Drill Team: 2. NCO: 1. College: Louisiana Tech.

LEWIS CHARLES ROSSMAN--Albany, Ga.
CHA: 2. Chorus: 2, Vice-President. 2nd Lt. Co. B. 1st Platoon: 1.
NCO: 1. Drill Team: 1. Good Conduct: 2, Rifle Team: 1. Floor Commander: 1, Table Commander: 1. College: University of Georgia.

JACK HOBSON RUTLAND, JR. --Jayess, Miss.
CHA: 1. Radio Club, Basketball, Choir. College: Southwest Jr. College.

HAYWARD EUGENE SIMONTON, JR. --Natchez, Miss.
CHA: 2 1/2. Concert Cadet Choir, Radio Club, H-Club, Ka-Det Band. Sergeant and Squad Leader 1st Platoon "B" Company. College: Undecided.

JAMES FORREST SULLIVAN--Vicksburg, Miss.
CHA: 3. Good Conduct Medal: 3. Band: 2. NCO: 2. College: Arkansas State.

JAMES FORREST SULLIVAN

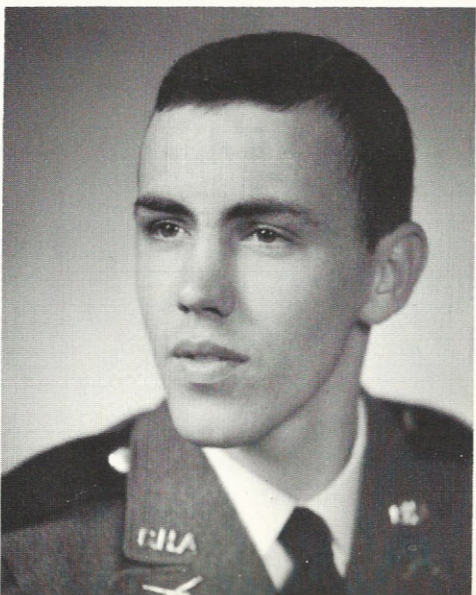

PAUL HARDY PITTMAN

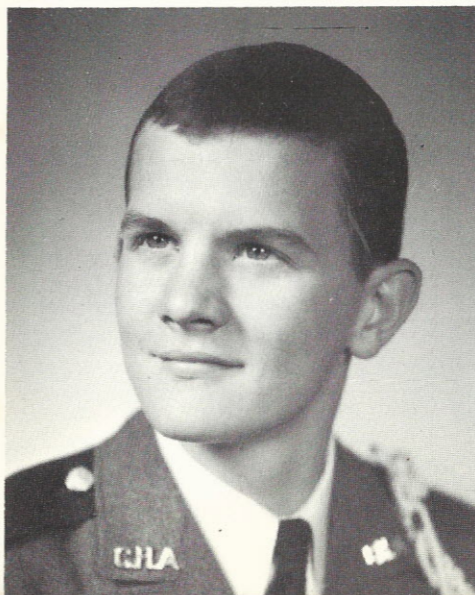

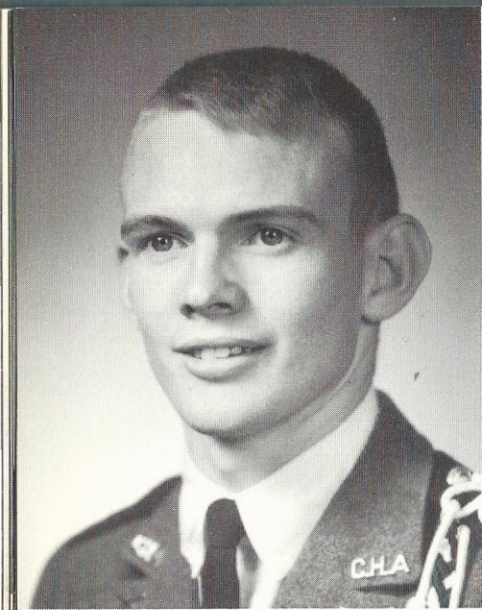

JAMES MOORE TRIMBLE, JR.

JAMES MOORE TRIMBLE, JR. --Port Gibson, Miss.
CHA: 5. Algebra Award, National Summer Science Foundation Award. High List: 2. NCO: 4. Good Conduct: 2. Track: 3, Football: 1, Band: 5, Drum Major: 2. Beta Club, Chorus, H-Club, Radio Club, CHATS, Sound-Off. College: Mississippi State University.

RAFAEL ANDRES VALDEZ--Caracas, Venez.
CHA: 3. Football: 2, Track: 3. College: Hinds or Copiah-Lincoln Jr. College.

KENNY MARVIN VAN ROSSUM--Laurel, Miss.
CHA: 1. Rifle Team, Concert Choir, II Tenor Section. College: Jones County Jr. College, Marion Military Institute.

ALAN ROBERT WARE--Pine Bluff, Ark.
CHA: 3. Choir: 3, Band: 3. College: Undecided.

CHARLES VAN NORMAN WELCH--Jackson, Miss.
CHA: 1. Woodsman: 1. College: Hinds Jr. College.

RAFAEL ANDRES VALDEZ

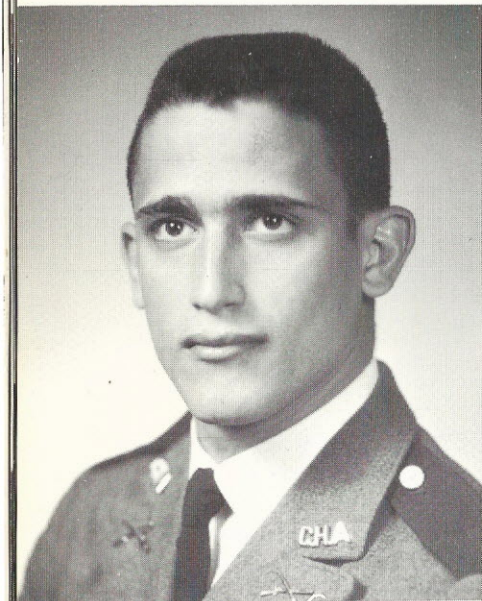

KENNY MARVIN VAN ROSSUM

ALAN ROBERT WARE



CHARLES VAN NORMAN WELCH

JUNIORS

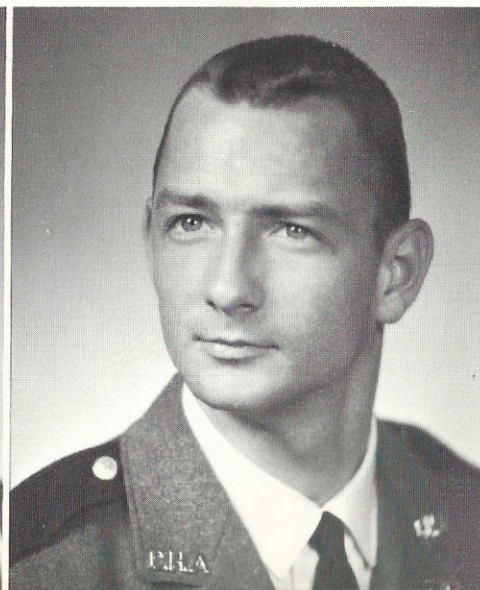
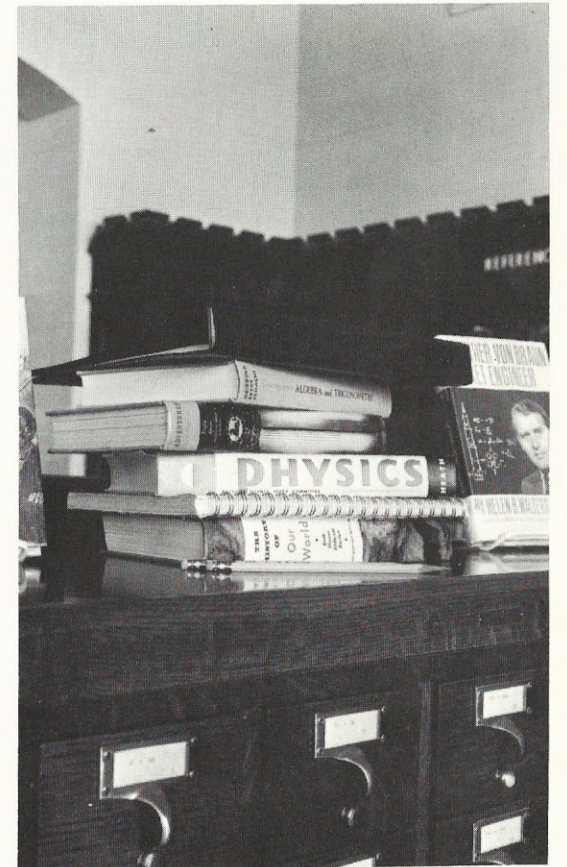
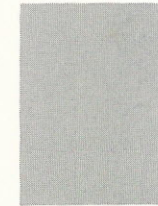
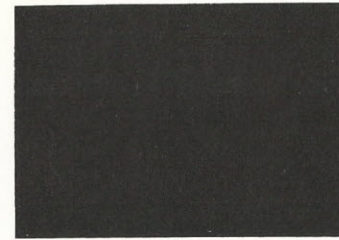
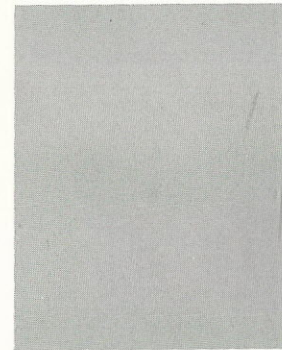

JUNIORS



Michael Vermillion
PRESIDENT

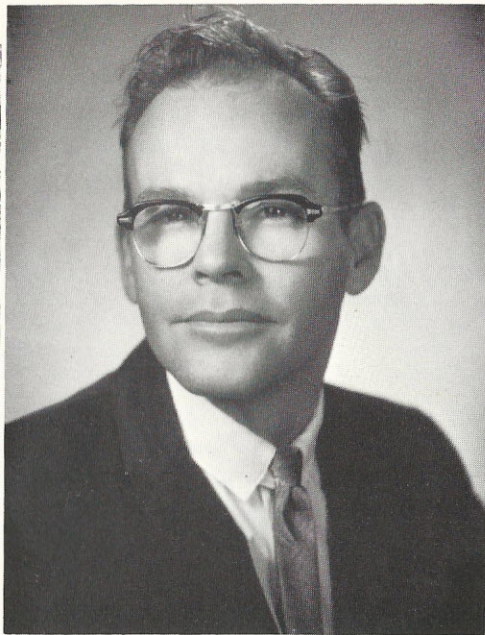

Mr. Allison Killingsworth
SPONSOR



Dudley Terrell
VICE-PRESIDENT

Leon Barnett
SECRETARY

Bob Robinson
TREASURER

Rodney Rubisoff
REPORTER



Harold Becker

Norman
Chronister

John Cole

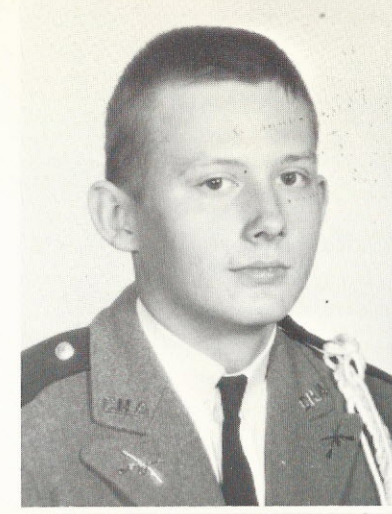

Dennis Britt

William Cox

Paul Denning

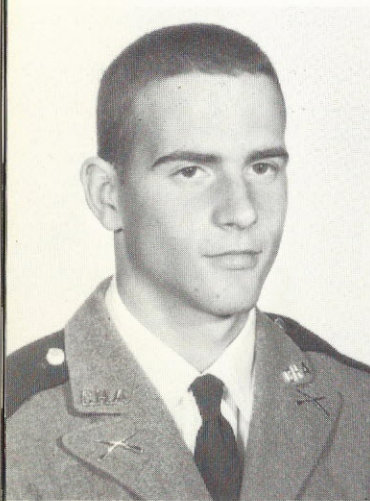

Robert Brown

Mark Dimaline

Chris Duncan

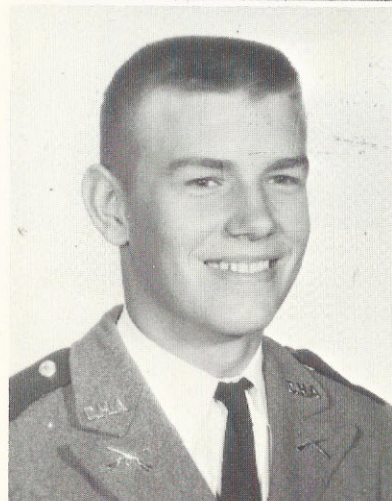

John Bryan

Chris Edwards

Douglas Ehlers

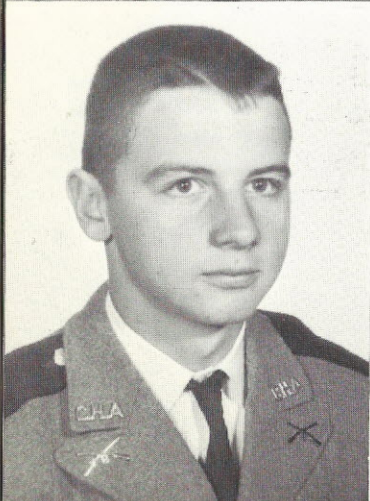
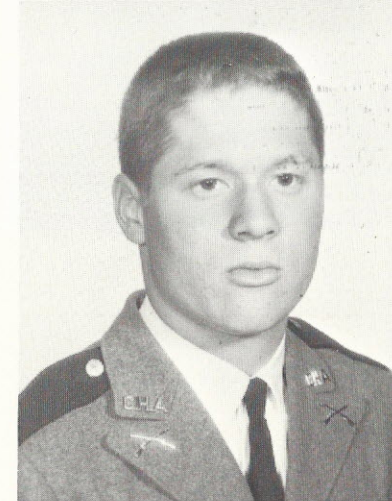

William Allen

Garland Baker

Franklin Bauer

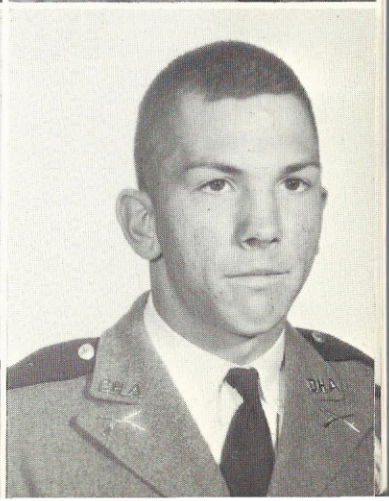
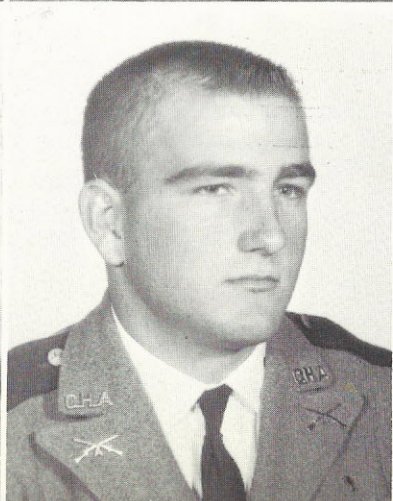

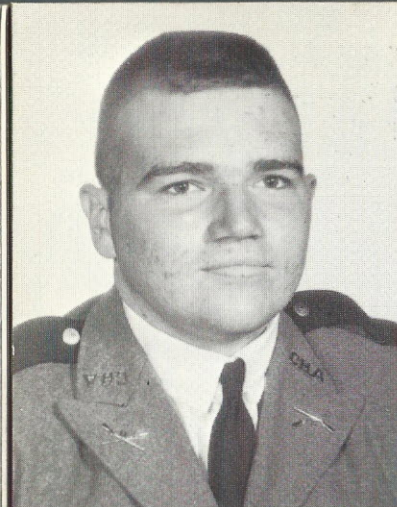

Edward Gentry



Bobby Ghetie

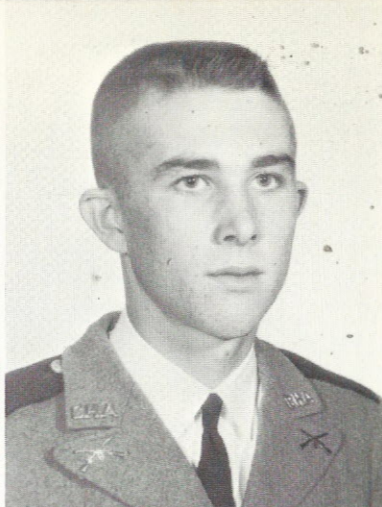

Robert Gholston



Vic Kellum



Gary Lindloff

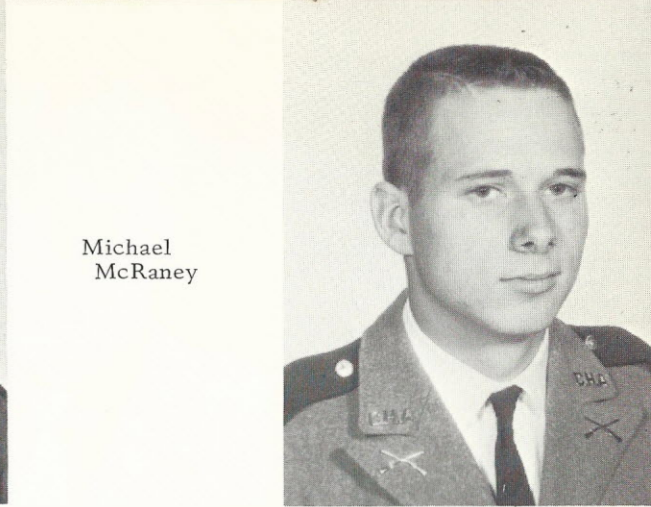

Michael
McRaney



James Harrison



John Hobgood

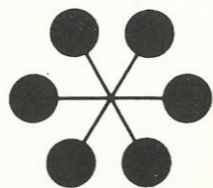

Garrett Olinde



Dred Porter



Glen Matthews

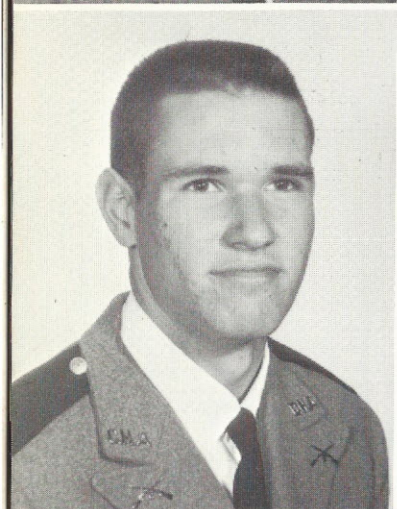

Elliott Healy

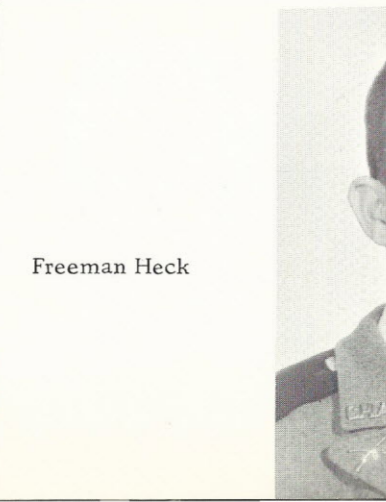

Greg Hodges

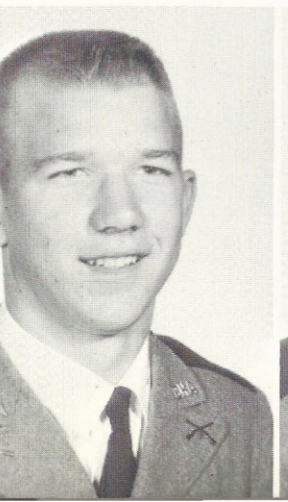

Joe Johnson



Thomas Railsback



John Roberts

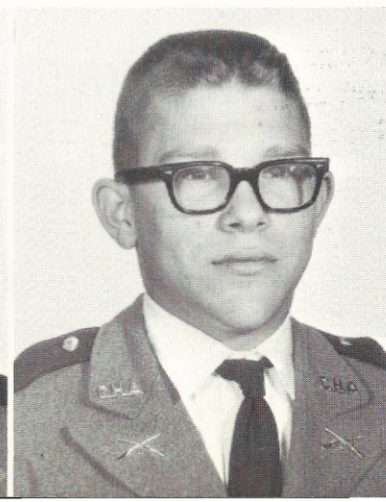

John Morrison

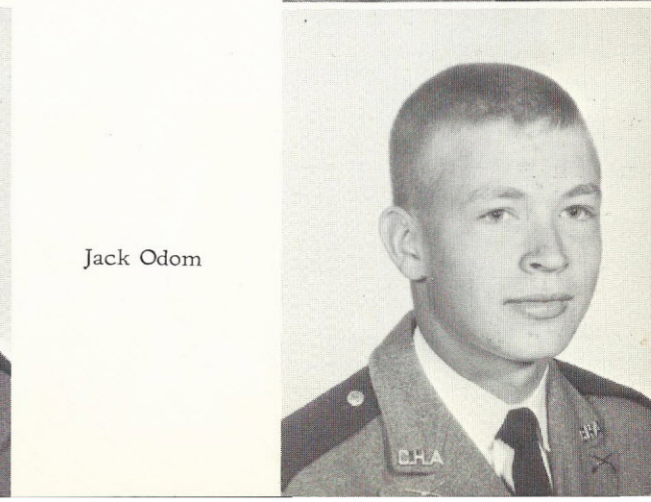

Freeman Heck



Jack Odom

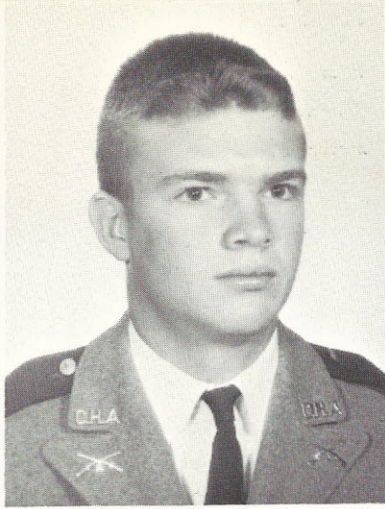

JUNIORS

David Robinson

Lionel Styron

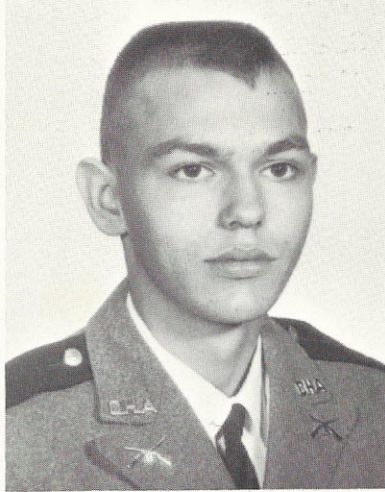

Donald Summers

John Swain

Mr. Roger Watkins
CO-SPONSOR

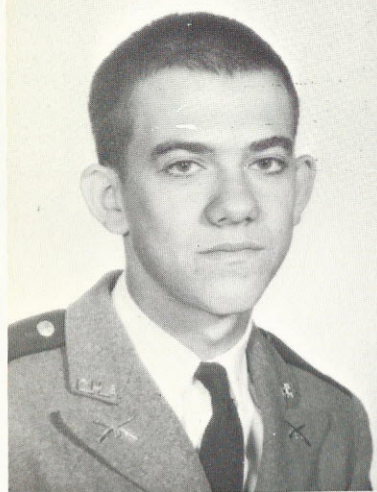

Grady Todd

George Turpin

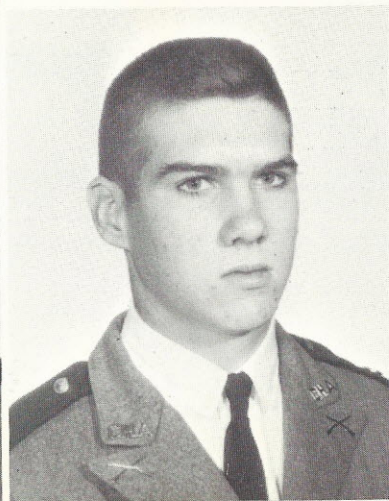
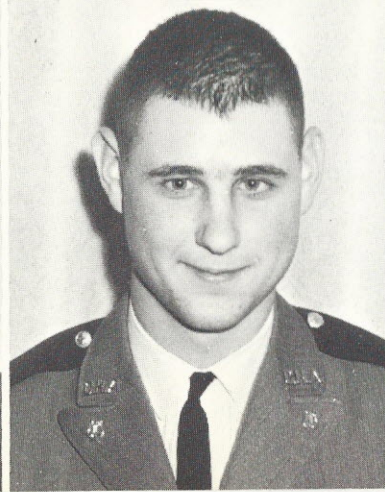

Scott Warren

Stewart Watkins

Allen Williams

SOPHOMORES

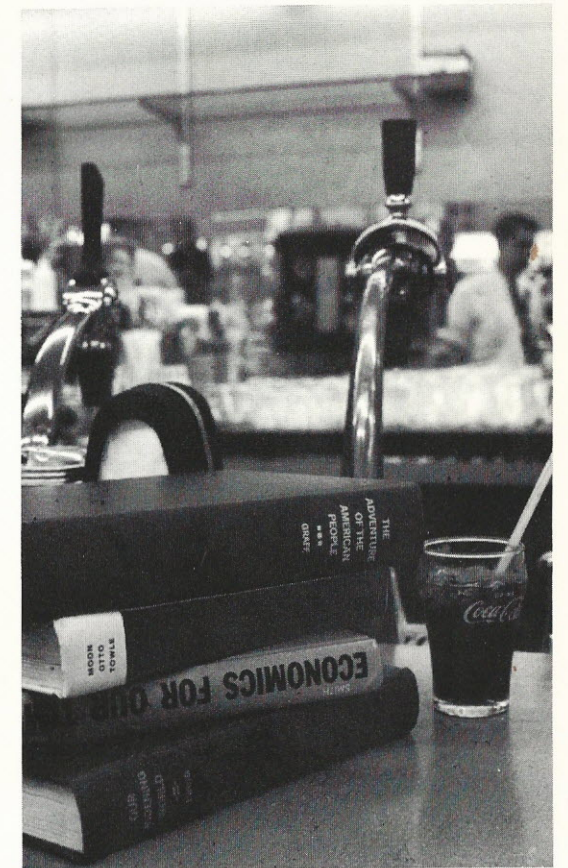
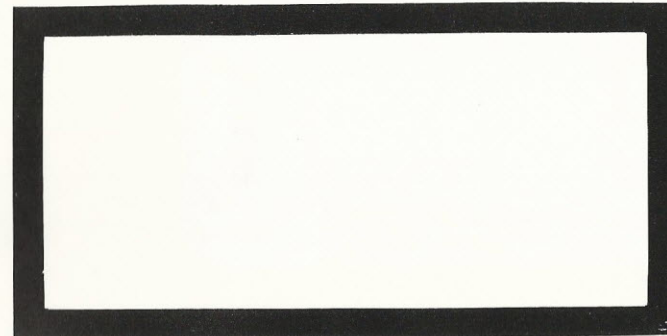
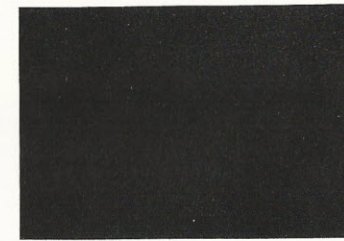

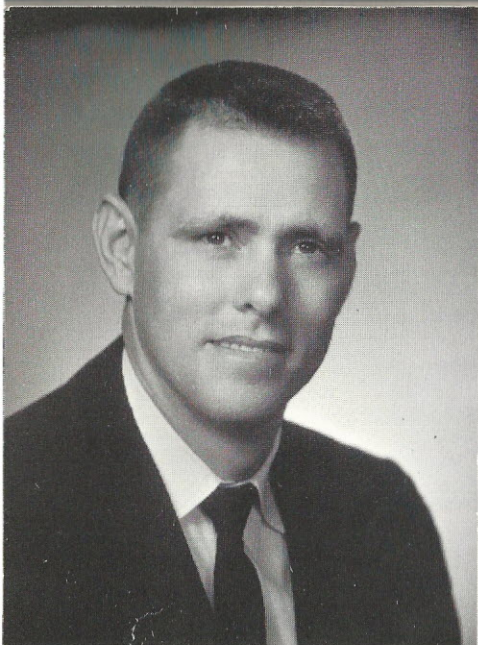

Mr. Sammie Etheridge
SPONSOR



Robert Murphy
PRESIDENT



Herman McGuire
VICE-PRESIDENT

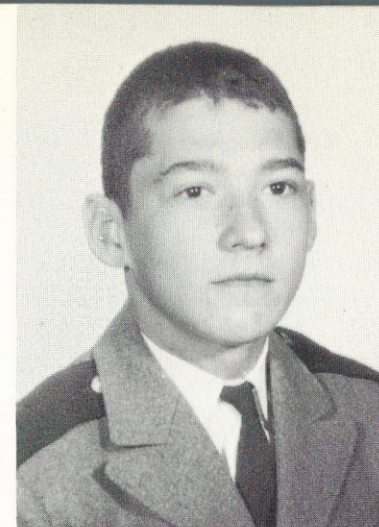

Michael Austin



David Bishop

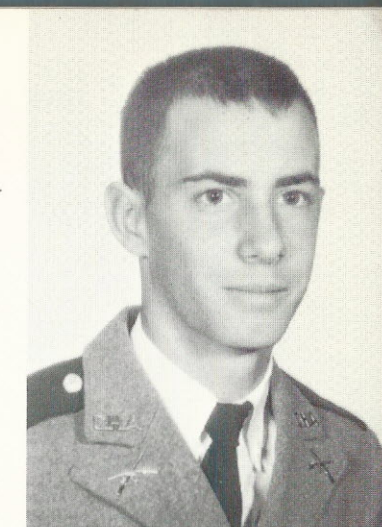

Gordon Brent



Marshall Brown

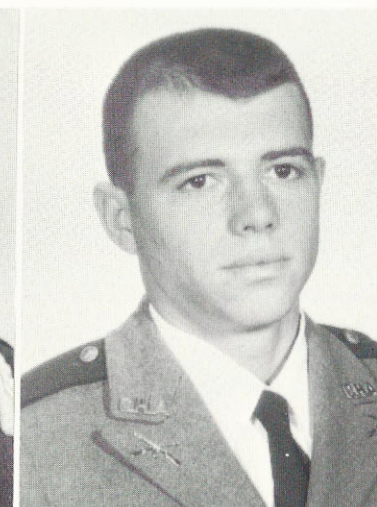

Talmadge Bunch

Charles Barland
SECRETARY-TREASURER

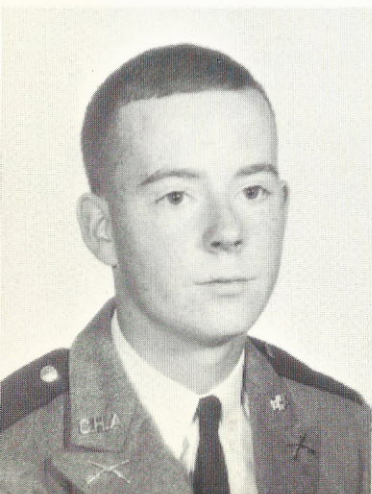

Danny Allen
REPORTER



Robert Chambers
SERGEANT-AT-ARMS



Robert Burnett

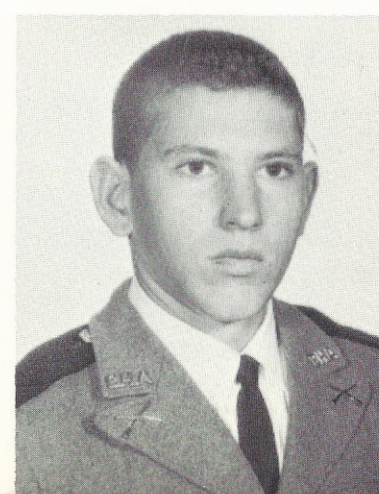

John Campbell



Michael Canuteson



SOPHOMORES



John Creswell



James Gamble

Elwood "Joey" Guillory

James Hall



Danny Hemphill

James Higginbotham

Jerry Keith

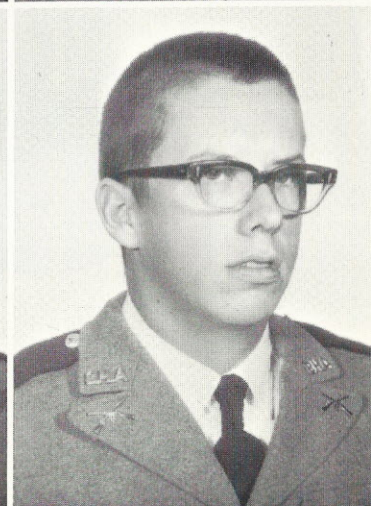
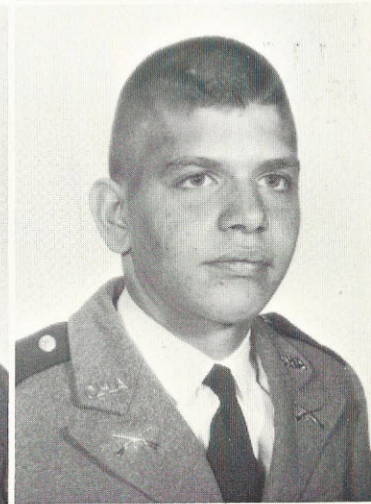

Arthur Lambert



Kenneth Deviney



David Law

SOPHOMORES



William Maxie



Chris Scarpelli

Scott Siegelin



Edward Moriarty



Mark Nichols

Bryan Norwood

William Person

Lex Prichard

John Sabin

Larry Sanders

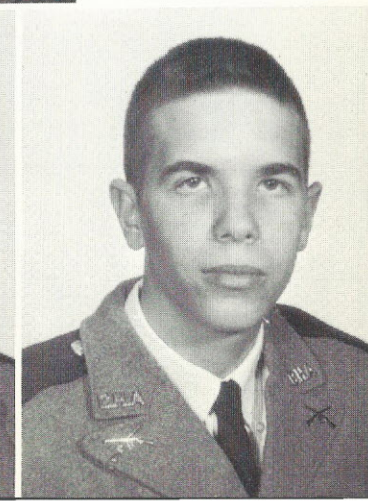
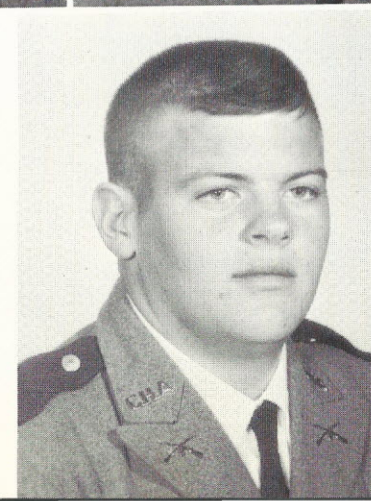
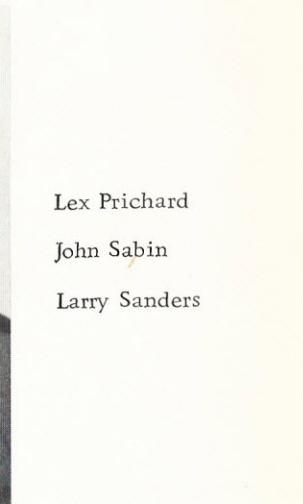
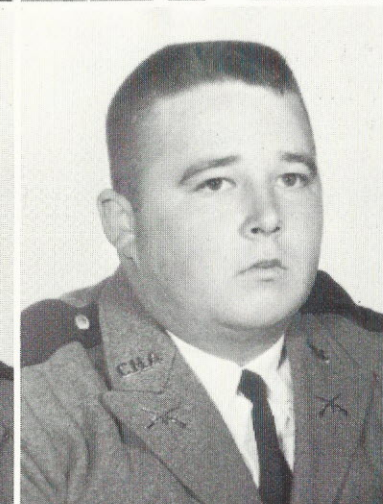

SOPHOMORES



Edd Routt

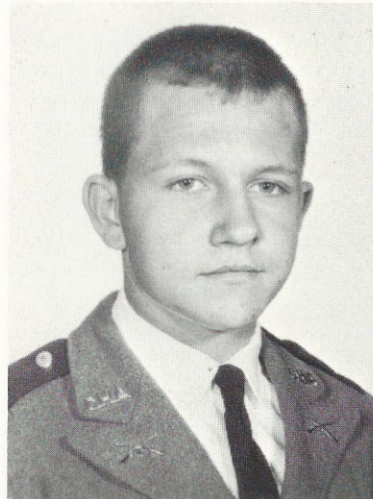

Ronnie Tyler



Richard Wilson

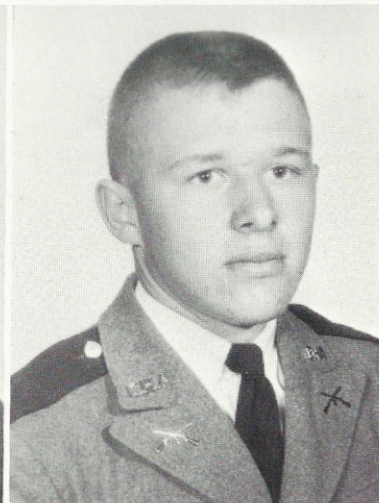

Melton Whittlesey



Robert Wilkinson



FRESHMEN

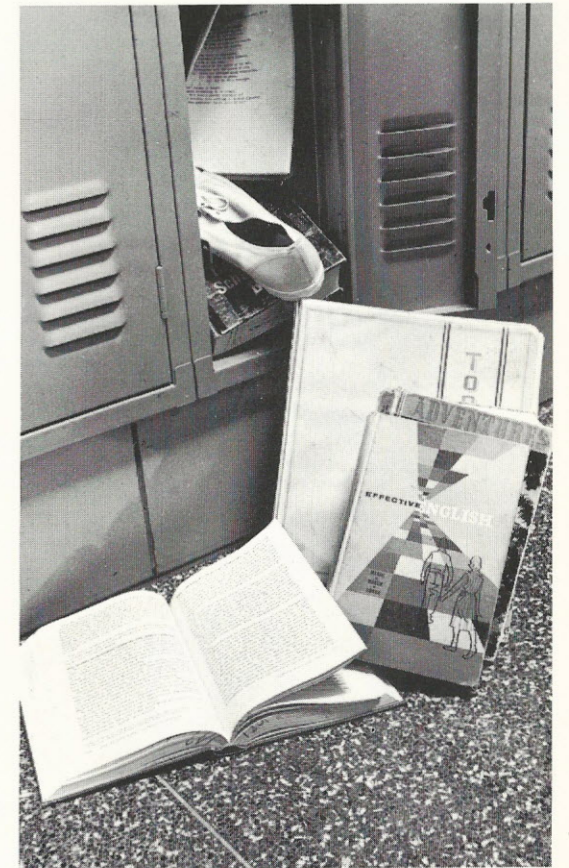
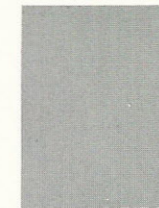
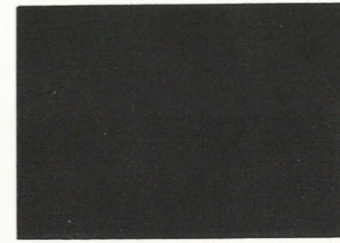

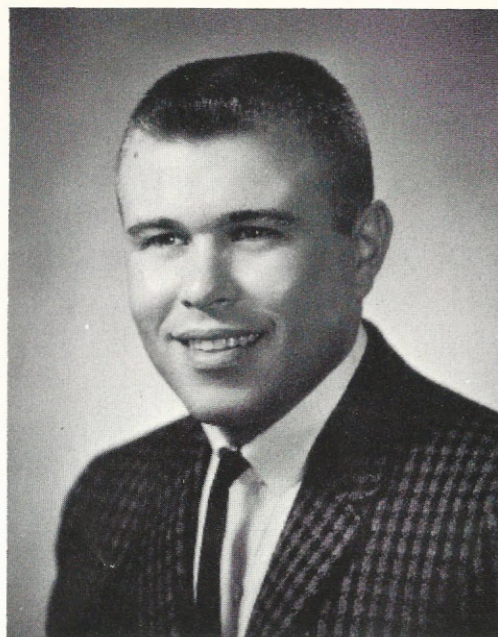

Mr. Philip Miller
SPONSOR



Milton Franklin
PRESIDENT



Perry Williams
VICE-PRESIDENT



Steven Anderson

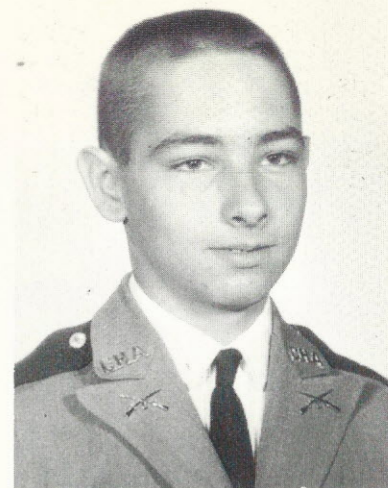

Charles Carr



Scott Daily



Jerry Comeaux



FRESHMAN OFFICERS

Steve Allen
SECRETARY-TREASURER

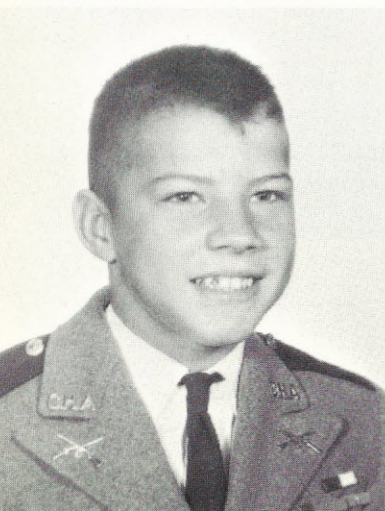

Lamont Broussard
REPORTER



John Berret



Lee Cowan

Terry Boyte



Lee Erkenbrack

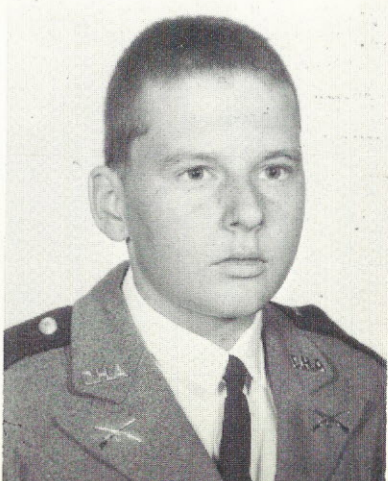

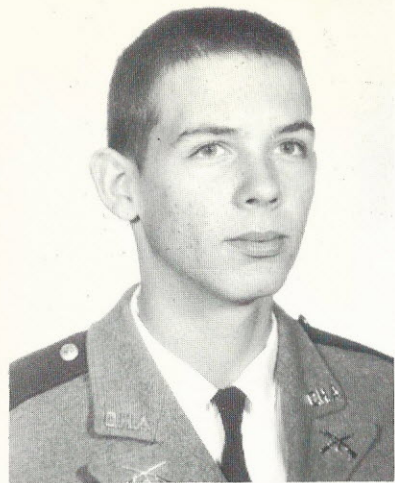

Gary Flournoy



Keith Flournoy



Mark Greer



Joe Hawthorne

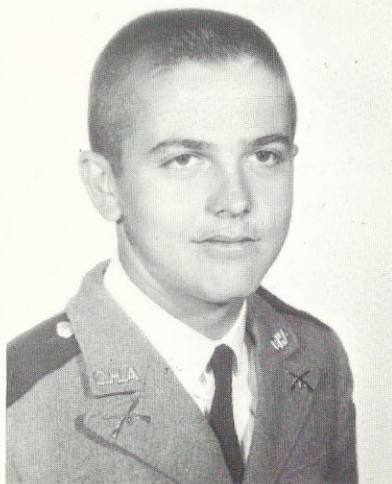

George Johnson



Phillip Holland

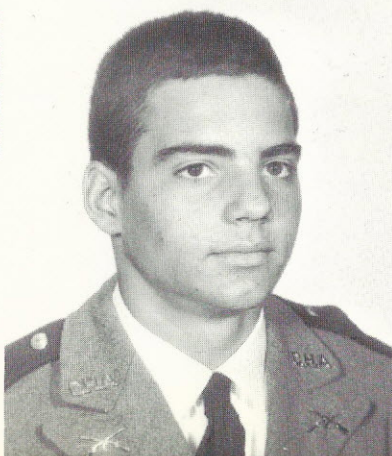

George Lambright



Kent Jones



Billy Lincoln

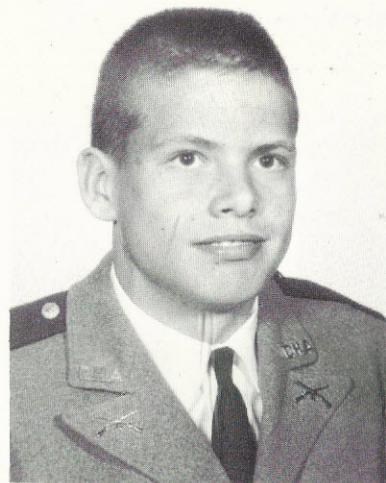

Sammy Miller

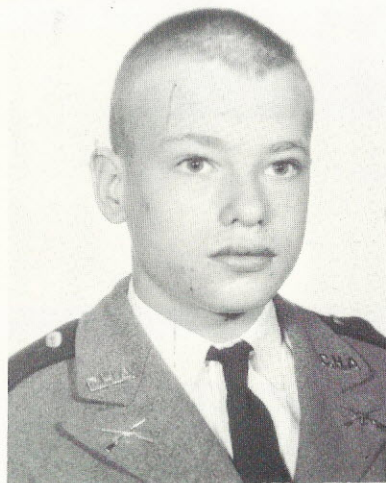

Scott Morgan

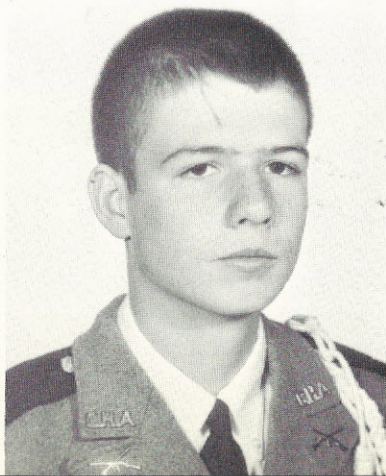

John McCoy

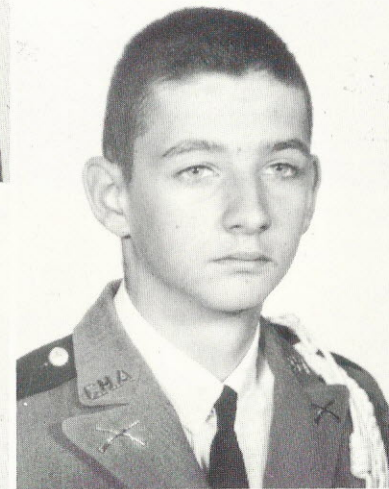

John Matta



Owen Matthis



Charles Murphree

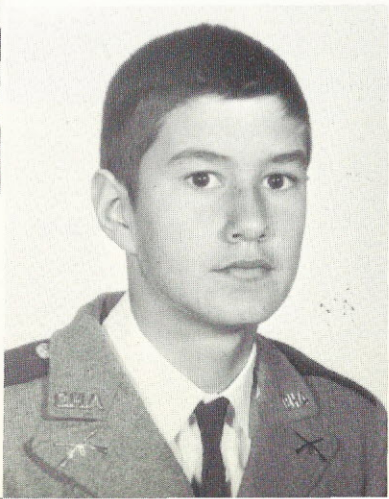

Patrick McDaniel

FRESHMEN 1966

FRESHMEN 1966

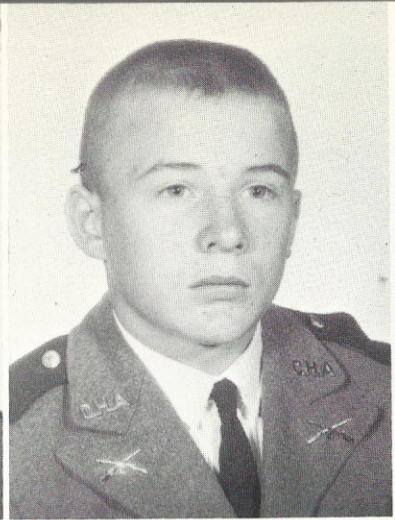
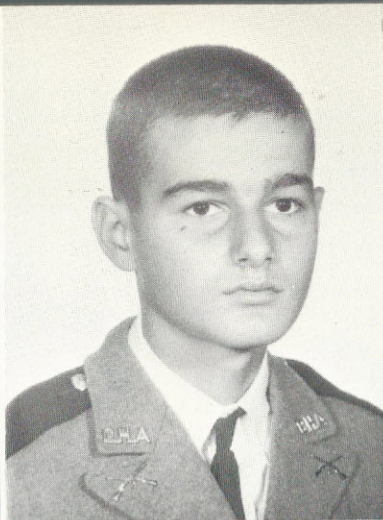
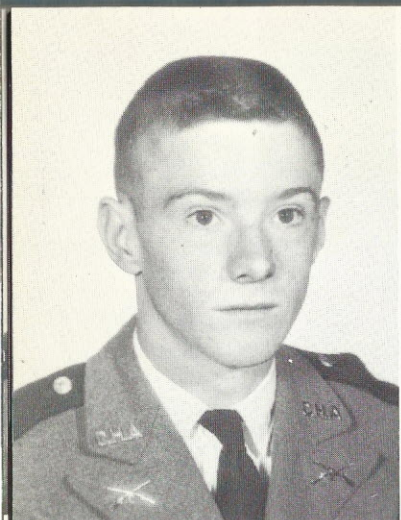

Alvin Nurdin

Frank Ross

Michael McKinley

Michael Schubert



Johnny Skaggs

Michael Smith



Ralph Smith



James Wilkinson

"F" was for Freshman,
But that year is over;
We'd like PFC's or better
Next year, Capt. Ruddle!

EIGHTH GRADE

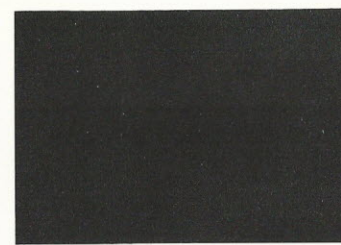

Eighth Grade
1966

Sterling Gillis
PRESIDENT

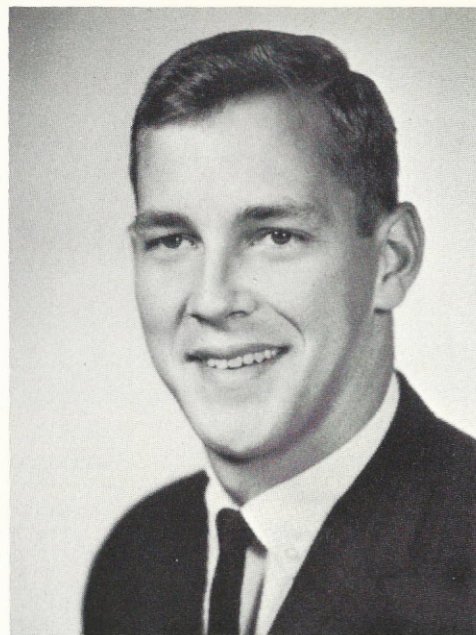

Larry Cole
VICE-PRESIDENT



William Black

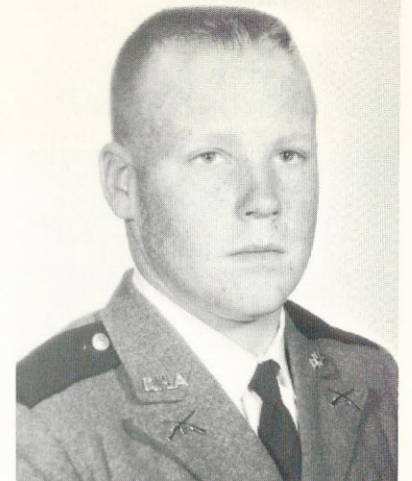

David Duckworth



Mr. John Ward
SPONSOR



Michael Polizzi

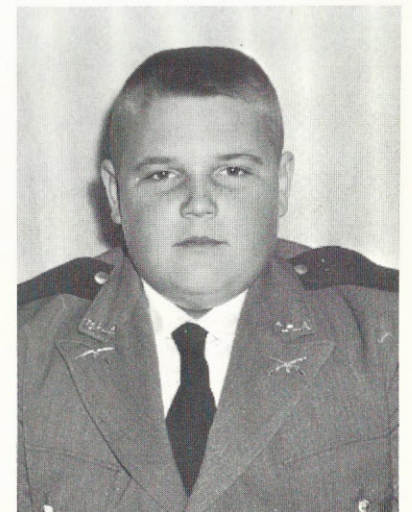

Dean Cooper

Drake Lewis
TREASURER



Ronald Ghetie

Richard Sally
SECRETARY

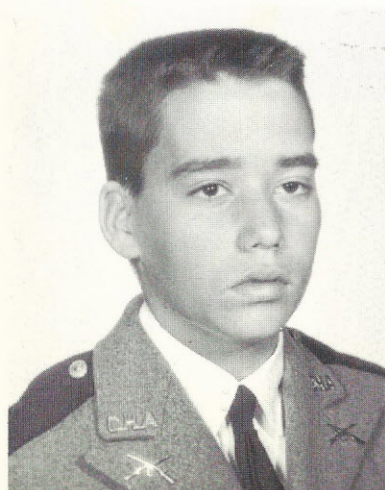

Alan Daniels
REPORTER



William Johnson



Steve Scott

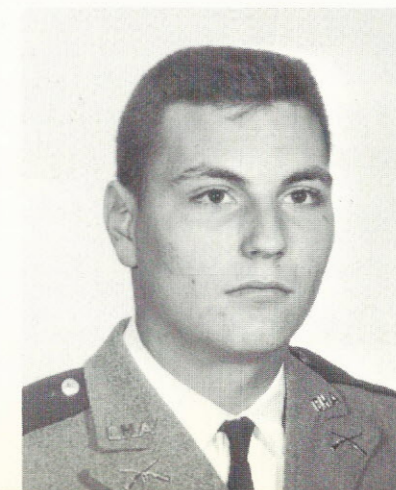

Harry Taylor



8TH GRADE CLASS ACTIVITIES



Mr. John Ward
8th Grade Sponsor

Mrs. Jane Person
8th Grade Social Science



Mr. Ward
8th Grade Science

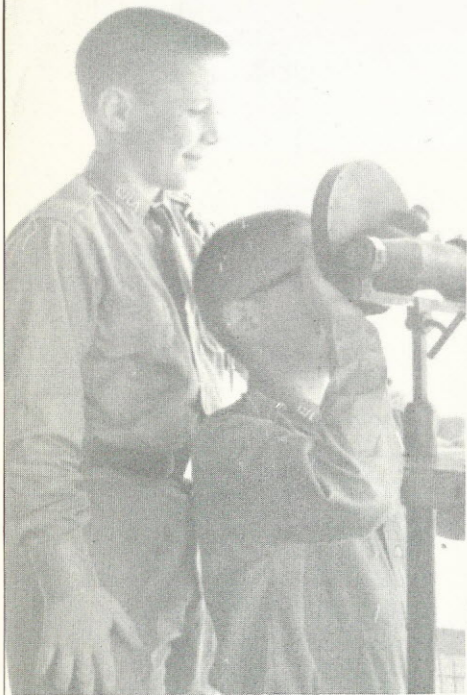

BLACK AND DANIELS
GULF PORT YACHT
CLUB

ADMINISTRATION

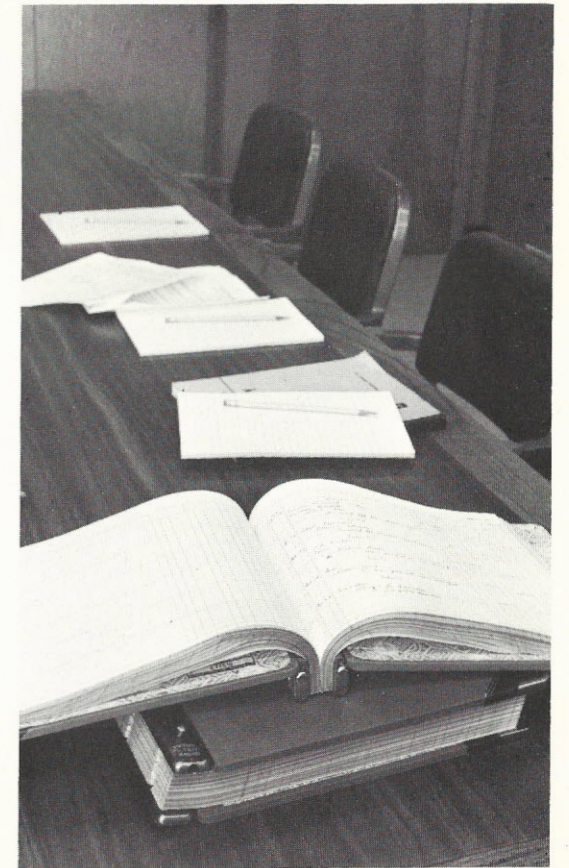
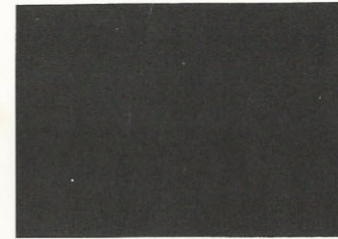
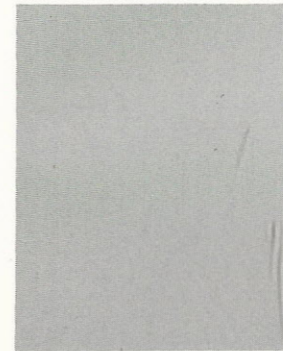

FROM THE PRESIDENT'S OFFICE



DAVID F. GRUCHY, Ph. D.
President

MRS. J. U. ALLEN
Bookkeeper - Secretary

Congratulations, Graduates

The senior marching up to the graduation platform has plenty to smile about and can rightfully enjoy a moment of pride when he hears his name called out to receive his long-awaited sheepskin.

Not only is the graduate jubilant at commencement time, but also the teaching staff, who have individually challenged him as a freshman, a sophomore, a junior, then as a senior---motivating his potential into actual achievement.

At this graduation moment even the admissions officer remembers with an approving nod the applicant four years ago, when his records were no more than an aptitude test score on an enrollment form. Who would have thought that this cadet was to win the physics medal or senior speaking award; and who would have guessed that the boy with two left feet was to win the Silver Saber Award!

Graduation is an all-important milestone to the student and to the Academy. It shows both that potential is becoming. It provides a brief reststop along the academic way to let the graduate catch his second wind, as he continues to potentialize.



THE CHAMBERLAIN-HUNT FACULTY



FIRST ROW

Mr. S. Etheridge Mrs. Madie Beck Mrs. Laura Jones Mr. A. W. Killingsworth
Biology-Football School Nurse Mgr. Dining Hall Physics and Supplies

SECOND ROW

Mrs. Florence Gruchy Mr. J. M. Alden Mrs. G. R. Ruddle
Consultant Dietitian Mathematics-English Civics-Study Hall

THIRD ROW

Mr. W. P. Miller Mr. W. C. Box Mrs. Jane Person
English-Mathematics Mathematics-Basketball Social Studies

Mrs. E. C. Newman Mr. B. F. Alford
Librarian Band Director

FOURTH ROW

Dr. D. F. Gruchy Mr. C. L. Taylor Mrs. Dorothy Miller Mr. G. Z. Alden
President History-Track Secretary English-Counselor

TOP ROW

Capt. G. R. Ruddle Mr. J. W. Person Mr. R. Watkins Mr. J. Ward
Commandant Registrar History-Chorus Science-Football

Absent: F. M. McCraven, Bible--Chaplain

THE SOUND-OFF STAFF



Assistants: Mrs. Jane Newman, Mrs. Miller, and Mr. J. M. Alden

THE CHATS STAFF

Assistants: Mr. Person and Mr. Watkins

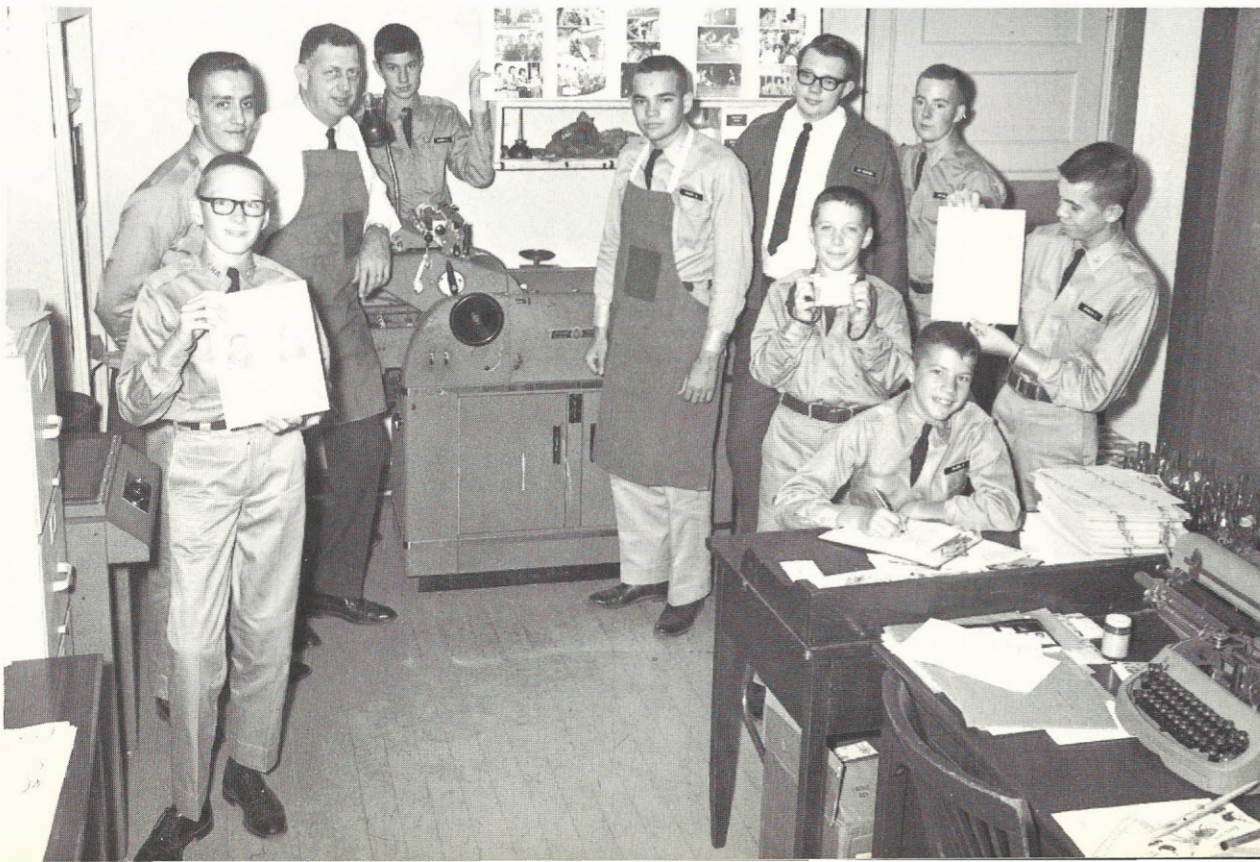

FACULTY

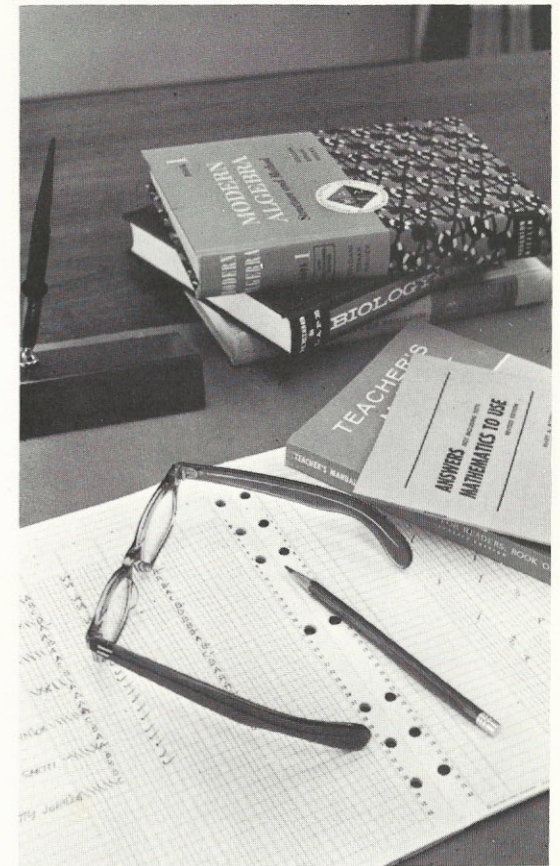
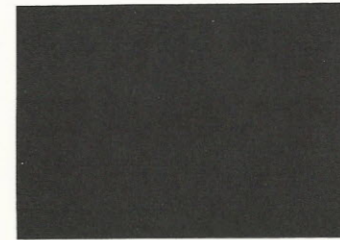
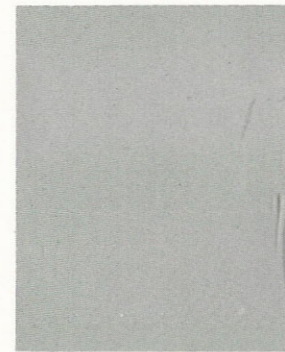

FACULTY

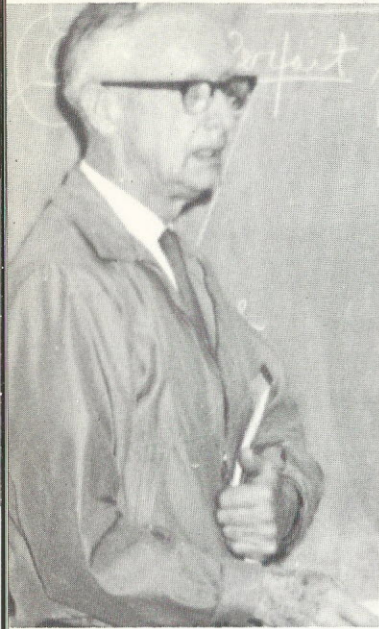

Mr. G. Z. Alden



Mrs. Laura Jones



Mrs. Lucille Ruddle
Visiting Scientist



Faculty at coffee

Mr. Roger Watkins

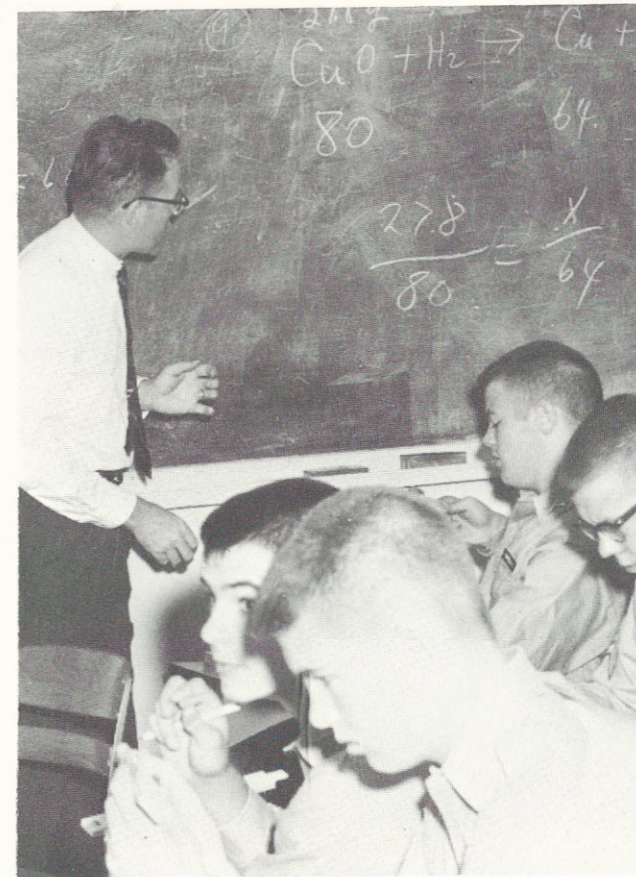

MR. ALLISON KILLINGSWORTH - Physics
MR. PHILIP MILLER - Headed for Higher Degrees.



MR. J. M. ALDEN - School Evaluation
MR. SAMMIE ETHERIDGE - Biology

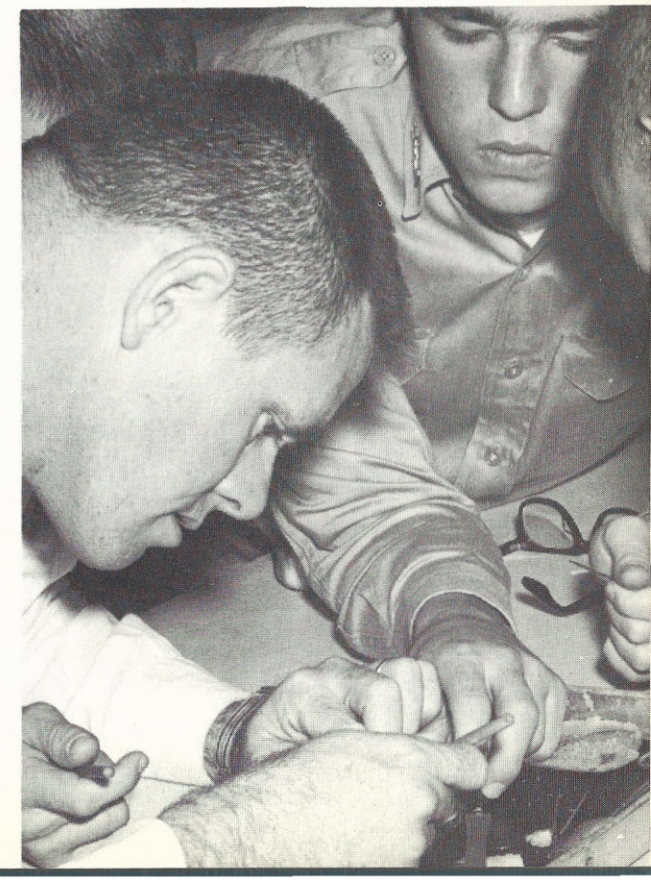
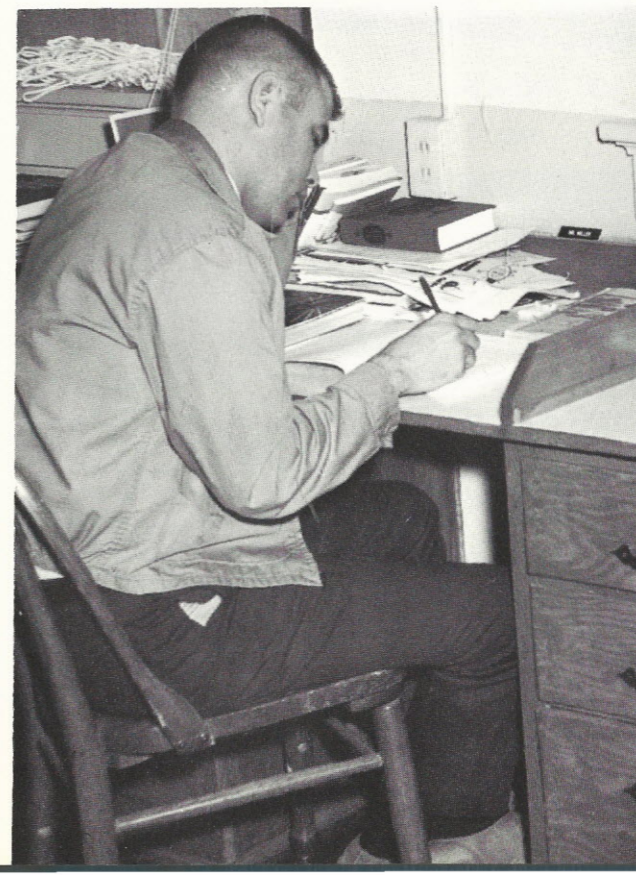

OUR FACULTY AT WORK



MRS. NEWMAN - Yearbook Sponsor

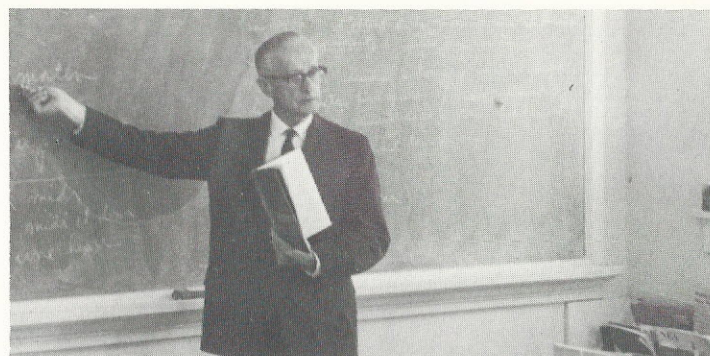

MR. G. ZACK ALDEN - French Class

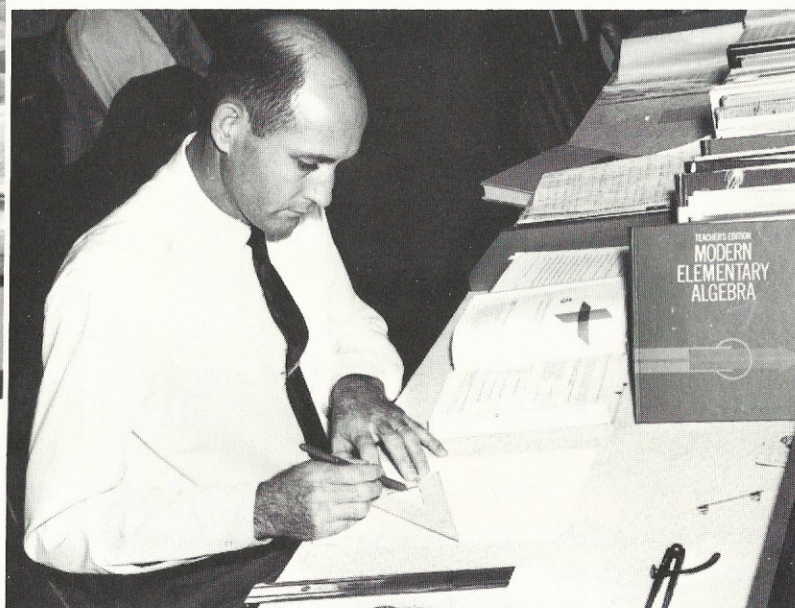

MR. WILLIE BOX - Math. Instructor

MR. ROGER WATKINS - Bible and World History

MR. J. M. ALDEN - Yearbook Sponsor



ORGANIZATIONS

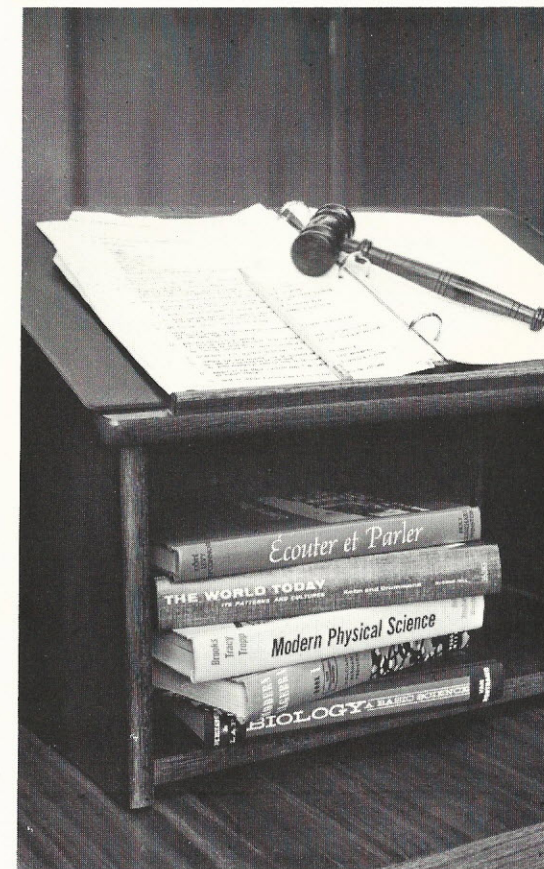
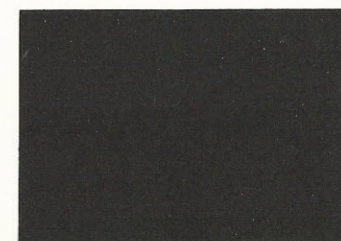
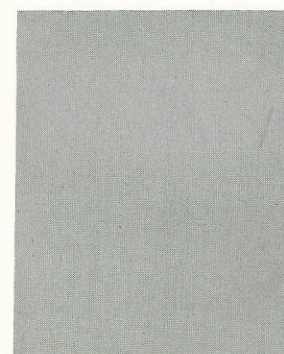

ORGANIZATIONS



BETA CLUB: David Massey, Secretary; Bob Murphy, President; Mike Vermillion, Vice-President; Charlie Barland, Reporter. FIRST ROW: Dennis Britt, Bobbie Ghattie. SECOND ROW: William Allen, Lionel Styron, Milton Franklin. THIRD ROW: John Bryan, Walter Hussey, Mr. George Zack Alden, Sponsor.



LIBRARY CLUB: FRONT ROW: Lex Prichard, Billy Lincoln, John Cole, Mike Canuteson, Milton Franklin, Gordon Brent, Gary Lindloff. SECOND ROW: Mrs. Jane Newman, Sponsor, Stewart Watkins, Norman Chronister, David Bishop, Al Cleveland, Mark Dimaline, Doug Ehlers, Tal Bunch, Ronnie Austin, Joe Farrar.



ORGANIZATIONS



BAND: LEFT TO RIGHT FRONT ROW: J. Sullivan, P. Pittman, P. Denning, M. Schubert, D. Murphree, P. Williams. SECOND ROW: F. Bauer, N. Chronister, M. Greer, W. Johnson, M. Brown. THIRD ROW: F. Heck, L. Cowan, J. Berret, J. Skaggs, J. Hobgood, J. Comeaux, G. Turpin, A. Lambert, R. Salley. FOURTH ROW: L. Cole, E. Healy, J. Wilkinson, J. Matta. FIFTH ROW: A. Ware, J. Keith, S. Siegelin, J. McCoy, S. Bailey.

ART CLUB: Left to Right: J. Cole, J. Gamble, S. Watkins, C. Terrell, M. Chronister, F. Bauer, K. Deviney, K. Gorden, D. Rasmusson, M. McKinley, Mr. Roger Watkins, Sponsor, S. Gillis.



SHOP CLUB



SPONSOR: Dr. Gruchy. FIRST ROW: Lincoln, Wilkinson, J., Salley, Higginbotham, Gamble, Brown, L., Matta, Johnson, W.; SECOND ROW: Nixon, Hodges, Brown, R., Roberts, Brown, M., Johnson, J., Swain, Matthis, Carr; THIRD ROW: Gholston, Flournoy, G., Flournoy, K., Cowan, Tyler, Greer, Denning, Wilkinson, B.; FOURTH ROW: Hall, J., Miller, Robinson, D., Comeaux, Morgan, Lewis, and Daniels, and Murphree.

WOODSMEN'S CLUB

SPONSORS: Mr. Miller and Mr. Taylor. FIRST ROW: Todd, Johnson, G., Matthis, Lincoln, Johnson, W., Nurdin, Lambert, Prichard, Nichols; SECOND ROW: Williams, Allen, D., Bunch, Porter, Robinson, B., Boyte, Hendrix, Sabin, Hyde, Brown, M., Morrison, Roberts, Welch, and Johnson, J.



ACTIVITIES

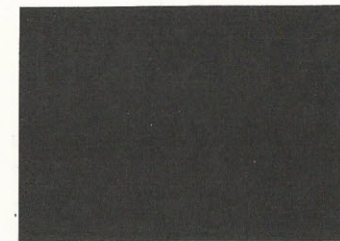
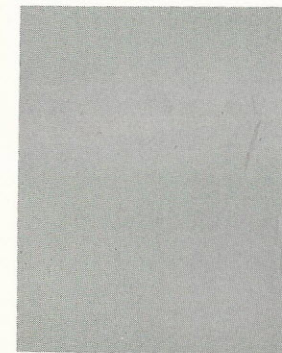

ORGANIZATIONS

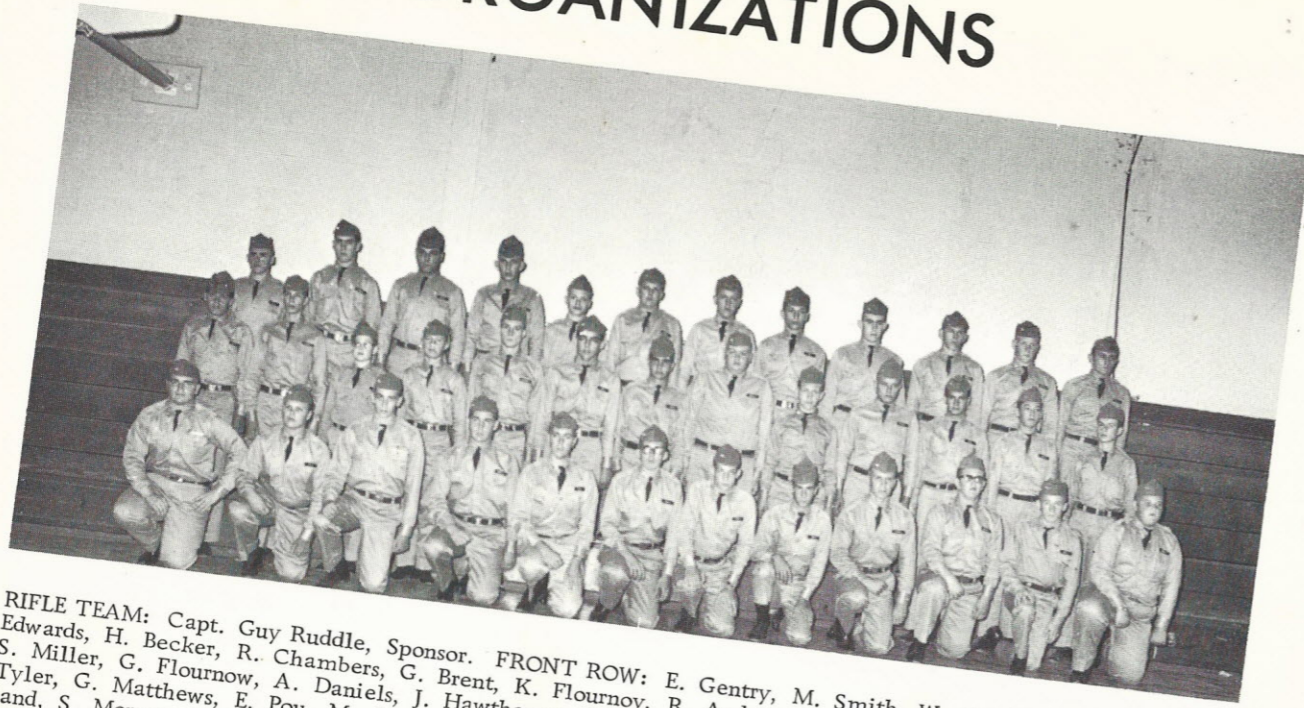

RIFLE TEAM: Capt. Guy Ruddle, Sponsor. FRONT ROW: E. Gentry, M. Smith, W. Maxie, E. Moriarity, C. Edwards, H. Becker, R. Chambers, G. Brent, K. Flournoy, R. Anderson, F. Ross, R. Cooper. SECOND ROW: S. Miller, G. Flournow, A. Daniels, J. Hawthorne, K. Van Rossum, G. Olinde, R. Gamboa, L. Berryhill, R. Tyler, G. Matthews, E. Pou, M. Austin, J. McCoy. THIRD ROW: K. Jones, A. Williams, S. Scott, J. Rutland, S. Morgan, D. Hemphill, M. Bartels, J. Lane, J. Gascamp, W. Burnett, D. Duckworth, S. Bailey.

H - CLUB: FROM BACK TO FRONT FIRST ROW: King, Nixon, Chambers, Horton, D. Allen, Newton D. Hall, Murphy, Odom, Pace Manfra, Birdsong, Morrison, Terrell, Whittlesey, Goldstein, R. Austin, Wonnacott. SECOND ROW: Hussy, Simonton, Bunch, Moriarity, Altamirano, Styron, Kellum, Valdez, Van Antwerp, Sabin, Matthews, Gascamp, Britt, W. Allen. Cross Bar: Hyde, Olinde, Byrne.



SOCIETY



Carol Exum
Jackson, Tenn.



Janis D'Arensbourg
Reserve, La.



Linda Price
Natchez, Miss.



Janice Wilkes
Franklinton, La.

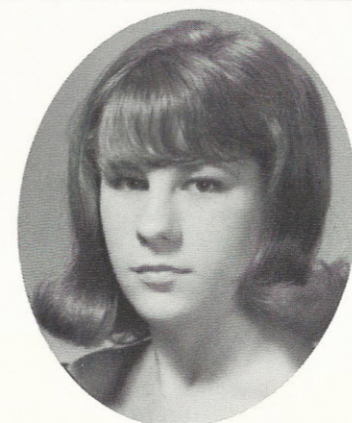

Pat Murphy
Houston, Texas



Kathy Johnson
Atlanta, Ga.



Kathryn Ellis
Port Gibson, Miss.



Barbara Jordan
Hazlehurst, Miss.



Karen Brooks
Houston, Texas

SOCIETY



Fredda Prothro
Benton, Arkansas



Debbie Sauer
Jackson, Miss.



Linda Disharoon
Port Gibson, Miss.



Nanette Nasif
Port Gibson, Miss.

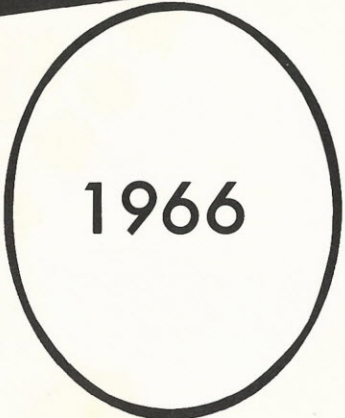

Marie Harris
West Point, Miss.

C.H.A.'S Prized Drill Team Under Capt. Ruddle

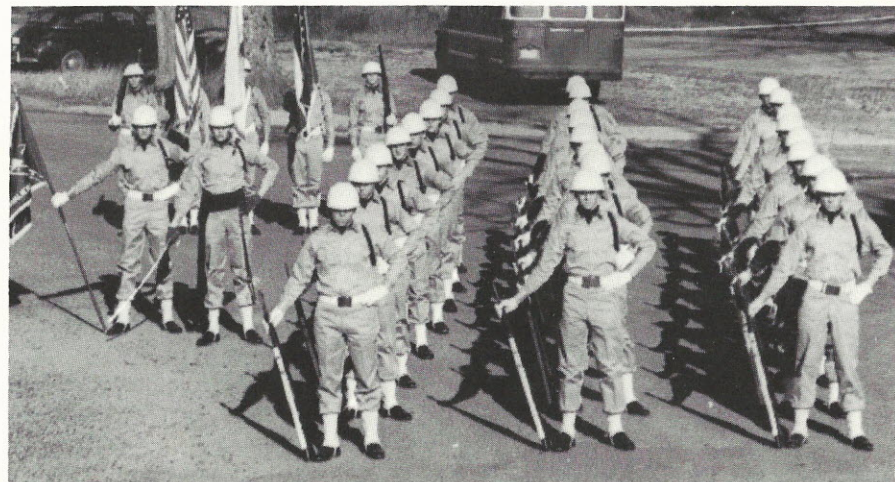

MILITARY UNDER CAPT. RUDDLE



COLOR GUARD:
Law, Canuteson, Hendrix, Altamirano, and Hodges

SYMBOLS of an OFFICER

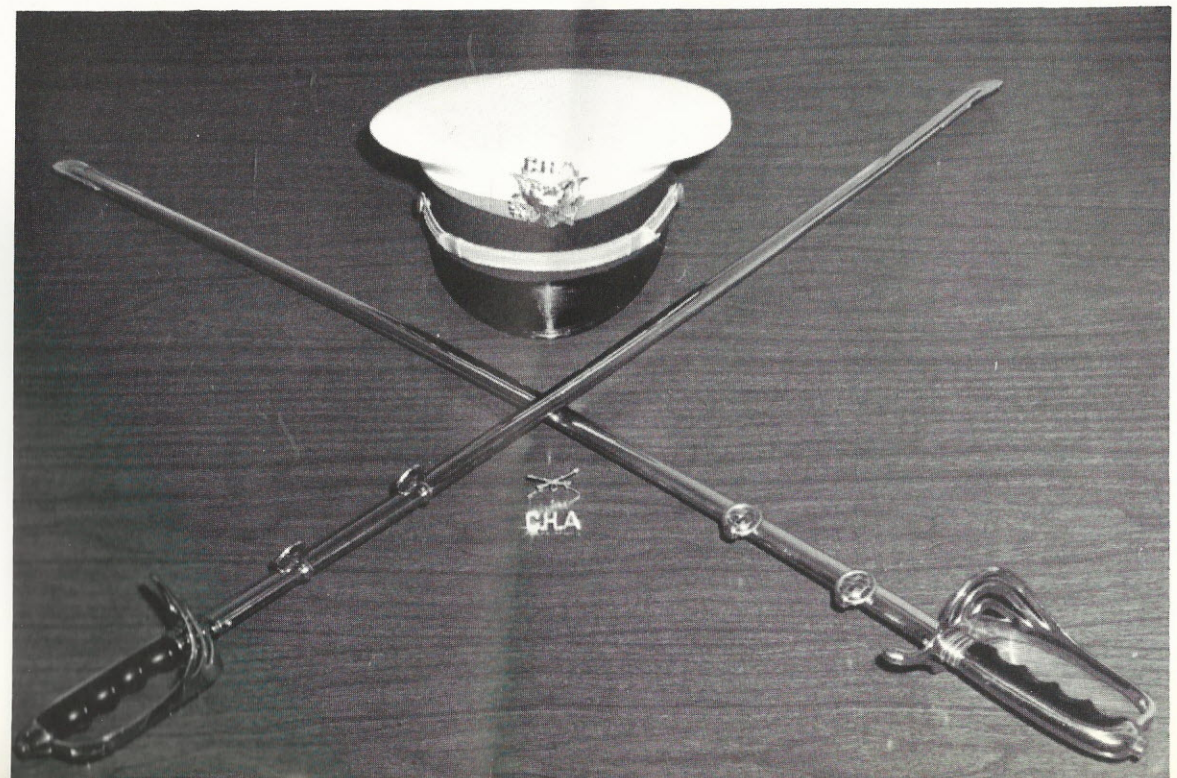



The Military
 Captain Ruddle
 Commandant
 1965—1966

Commissioned
 Officers



COMMISSIONED OFFICERS: Lt. Chris Duncan, Lt. Emery Dameron; Lt. Col. Bill Birdsong; Major Brad. Wonnocatt; Lt. David Van Antwerp; Lt. Charles Freund; Capt. Howard Newton; Lt. Vic. Kellum; Lt. Dennis Britt; Lt. Gregory Goldstein; Lt. Charles Rossman.

NON-COMMISSIONED OFFICERS

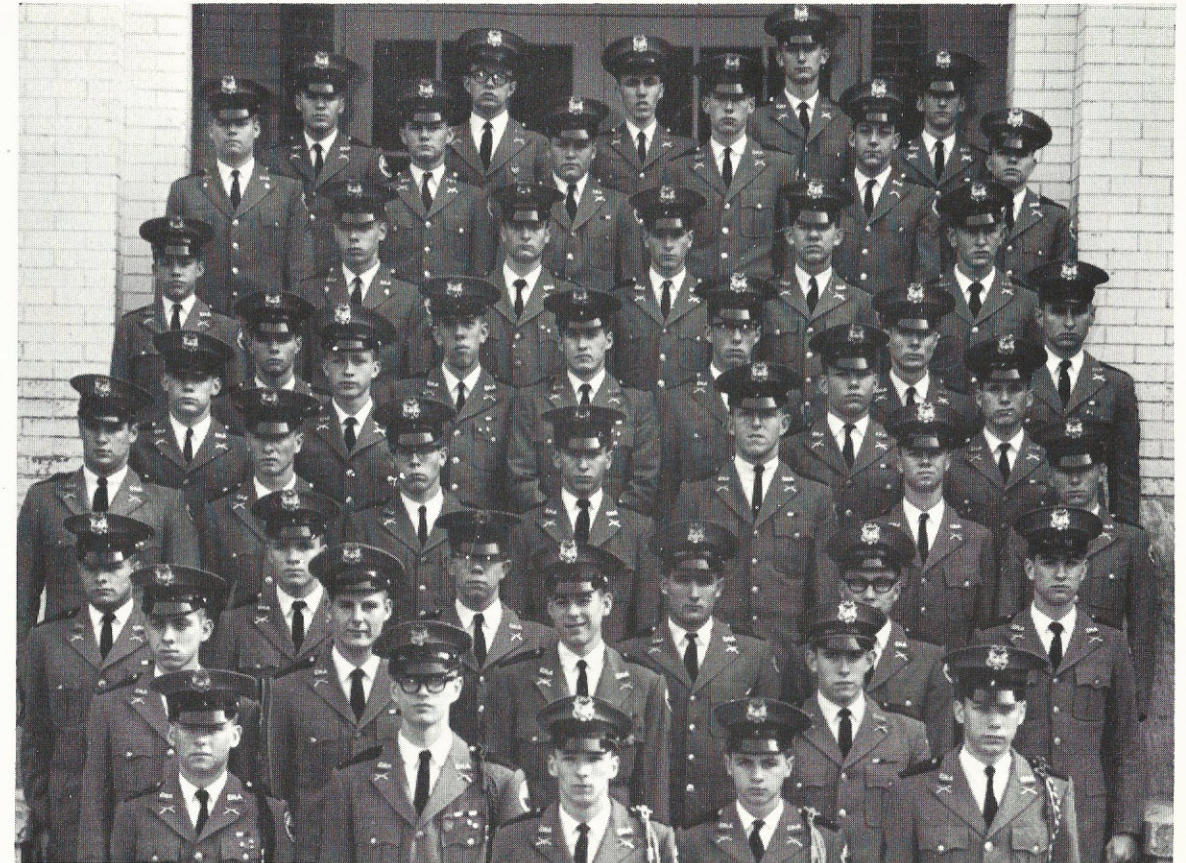

FIRST ROW: 1st Sgt. Rasmusson; 1st Sgt. John Moss; Sgt. Major Ronnie Austin; 1st Sgt. William Allen; MSgt. Mike Canuteson; SECOND ROW: Sgt. Joe Hyde; MSgt. David Hall; SSgt. Bob Murphy; MSgt. Jim Gaskamp; THIRD ROW: TSgt. Glen Matthews; SSgt. Lionerl Styron; SSgt. Bobby Ghettie; TSgt. Eddie Horton; Sgt. Walter Hussey; SSgt. Bryan Norwood; FOURTH ROW: Sgt. Bob Manfra; SSgt. John Morrison; SSgt. Donnie Summers; SSgt. J. W. Lane; SSgt. Roy King; SSgt. Chris Roberts; SSgt. Mike Vermillion. FIFTH ROW: Sgt. Robert Chambers; Corp. Danny Allen; Corp. Jack Odom; Sgt. Allan Ware; Sgt. Gene Simonton; Sgt. Jerry Keith; Sgt. John Sabin; Sgt. Kenny Van Rossum; Sgt. Mike McRaney; Sgt. Hugh Dreher; SIXTH ROW: Corp. Steve Allen; Corp. John Berret; Corp. James Harrison; Corp. Leon Barnett; Corp. Grady Todd; Sgt. Joe Johnson; SEVENTH ROW: Corp. Perry Williams; Sgt. Milton Franklin; Sgt. Marshall Brown; Corp. Al Branch; Corp. Jerry Comeaux; Sgt. John Hobgood; EIGHTH ROW: Corp. Keith Flournoy; Corp. Paul Demming; Corp. Paul Pittman; Corp. Rodney Rubisoff; Sgt. Kenneth Gordon; NOT PICTURED: Corp. Frank Bauer; SSgt. Jim Sullivan.

What goes on in the clothing supply room at C. H. A.

--and what comes off!

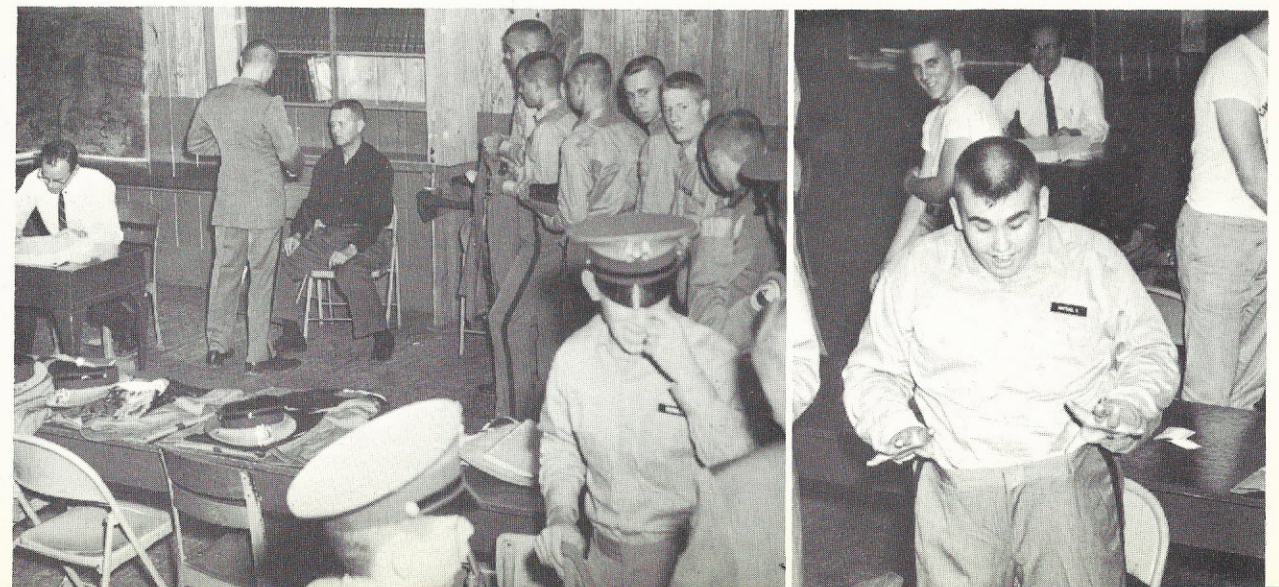

PHYSICAL EDUCATION IN THE MILITARY



THE NIGHT STUDY HALL --- Mrs. Guy Ruddle, Supervisor.

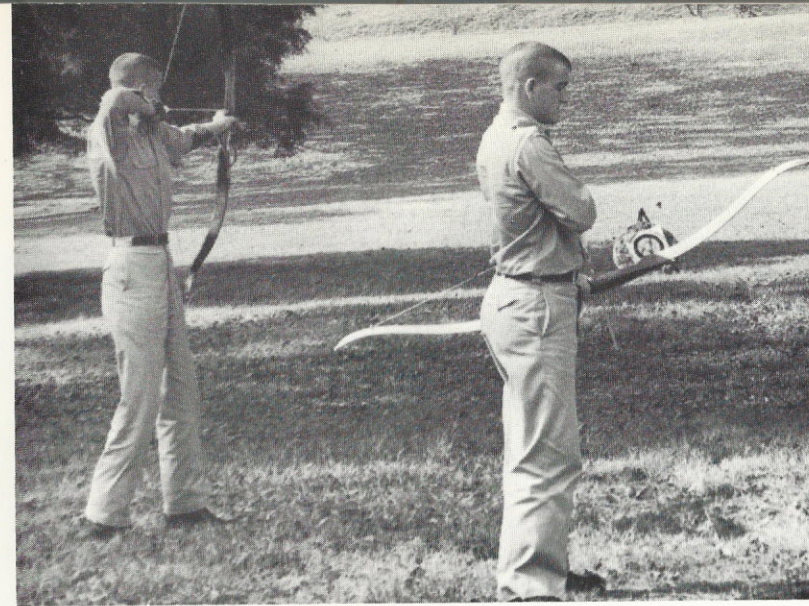

Archery Club Activities

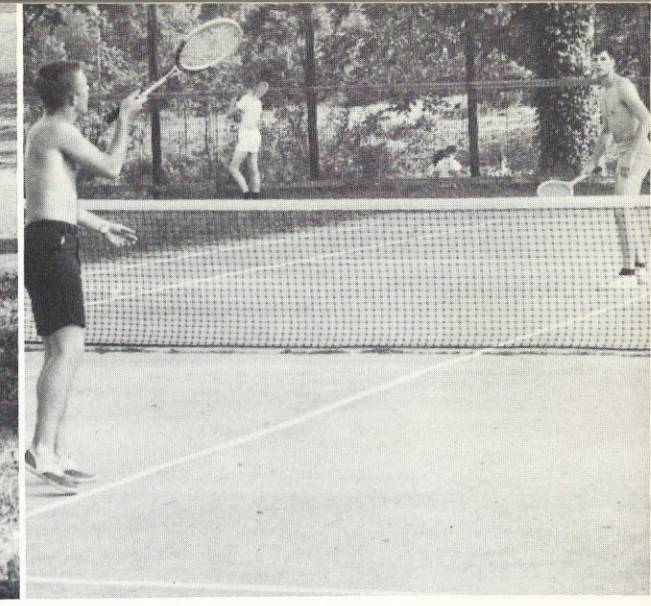

Tennis in our Free time



My home away from home

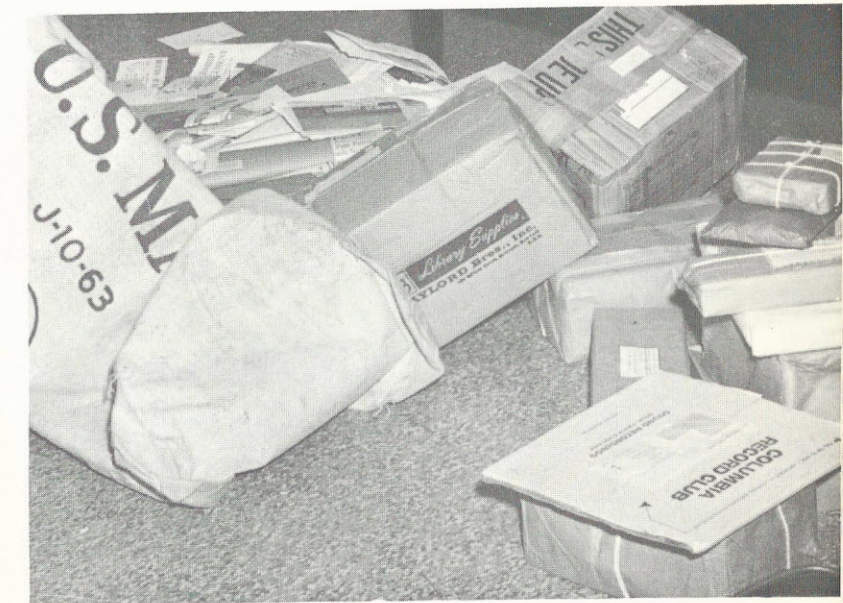

Letters from Mama - and other favorite people

Thanksgiving - Leaving for home



THE MILITARY BALL 1965-66



Receiving:
Mrs. David Gruchy
Mrs. Guy Ruddle
Captain Ruddle



I think that I shall never see anything lovelier than a girl beside a Christmas tree.



But - Mr. Handsome won't be outdone. He just takes off on the run.

ATHLETICS

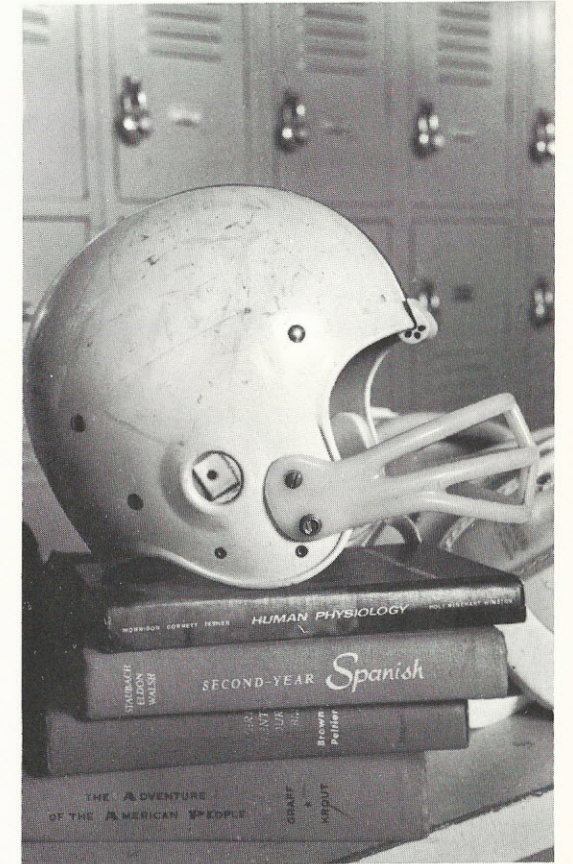
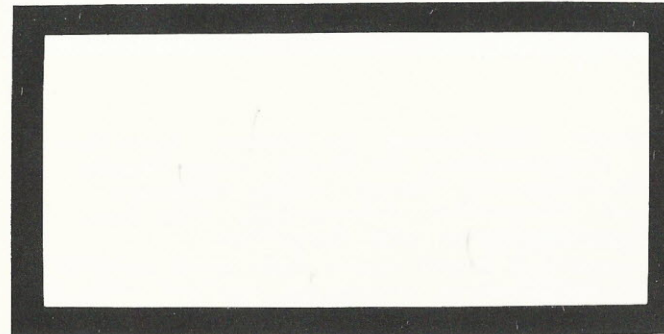
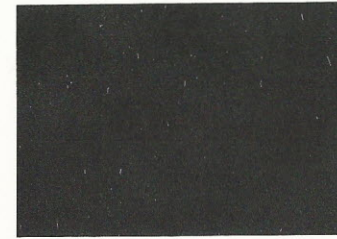
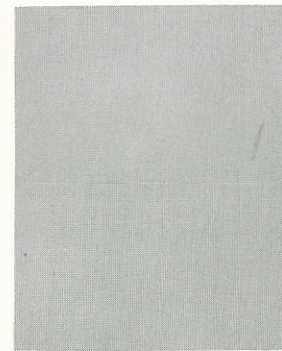

FOOTBALL

1965-66

Under

Coach Etheridge

And

Coach Ward;

Also

Tri- Captains



Birdsong, Newton, And Austin, R.

Entire Squad

FRONT ROW: Robert Chambers - John Sabin - Glen Matthews - Billy Birdsong - Jim Gaskamp - David Hall - Raphael Valdez - Roy King. SECOND ROW: Joe Farrar - Gene Simonton - Jim Trimble - Robert Murphy - Ronnie Austin - Howard Newton - Johnny Morrison - Walter Hussey - Ed. Moriarty - Melton Whittlesey. THIRD ROW: Mgr. Joe Hyde - William Allen - Paul Bunch - Danny Allen - Robert Manfra - Eddie Horton - Glenn Nixon - Garrett Olinde - Dudley Terrell - Mgr. Kenny Van Rossum - Mgr. Steve Allen.

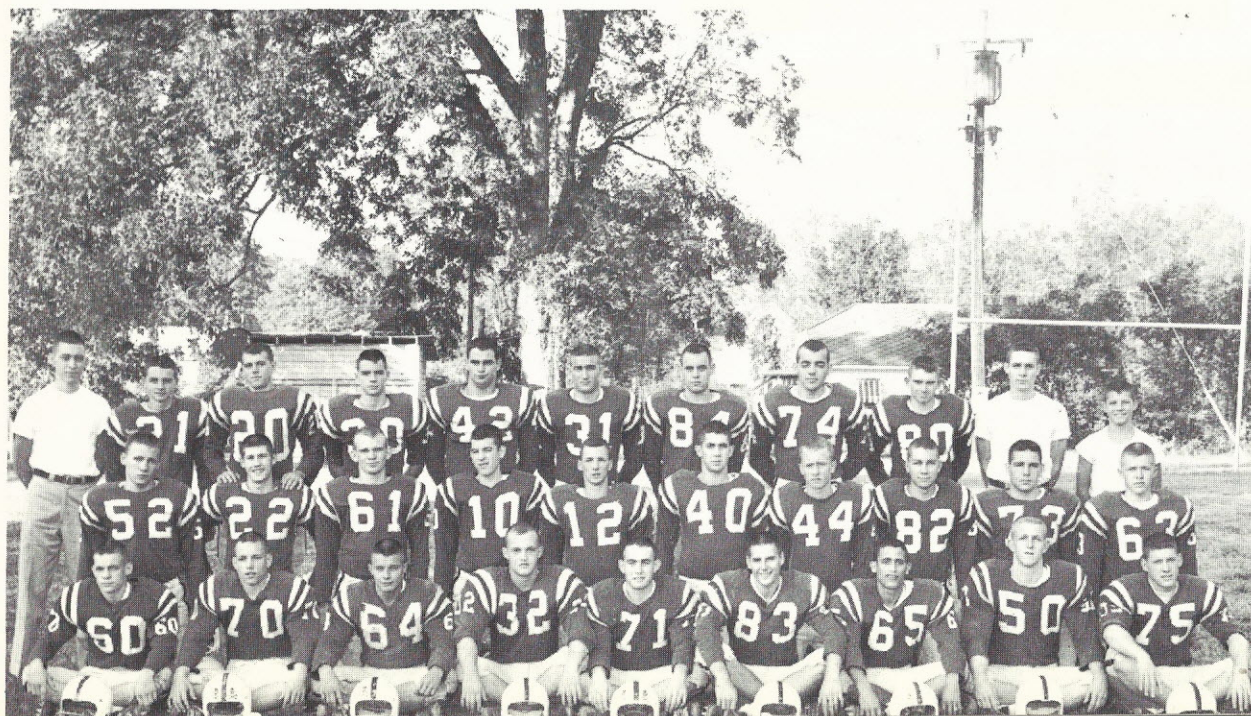

Football: OFFENSIVE SQUAD 1965--66

STANDING: John Morrison, Howard Newton, Ronnie Austin, Eddie Horton; KNEELING: Jim Gaskamp, Bill Matthews, David Hall, Billy Birdsong, Robert Burns, and Bobby Murphy.



DEFENSIVE SQUAD

STANDING: Danny Allen, Dudley Terrell, Paul Bunch, Robert Chambers, Gene Simonton, Robert Manfra; KNEELING: Joe Farrar, Ed Moriarty, Raphael Valdez, John Sabin, Glen Nixon.



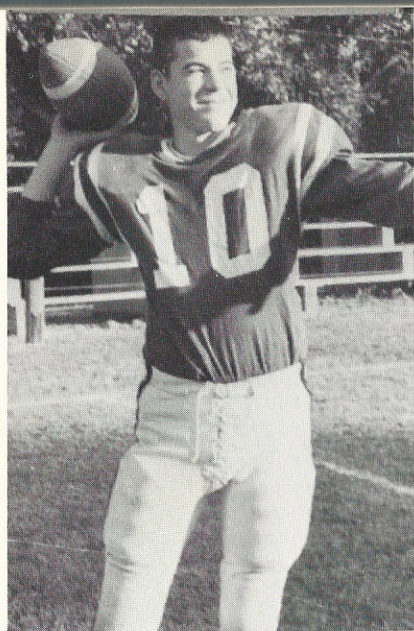

ROBERT MURPHY

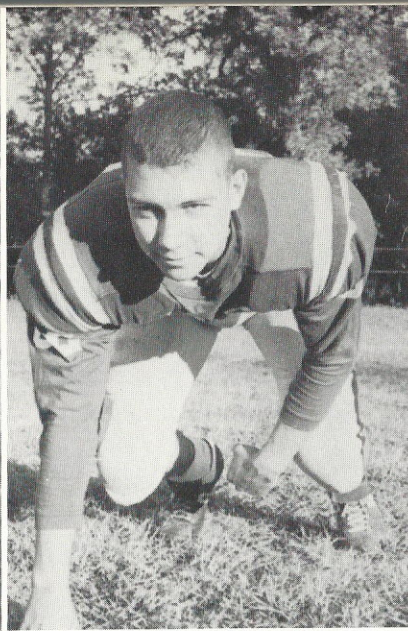

WALTER HUSSEY

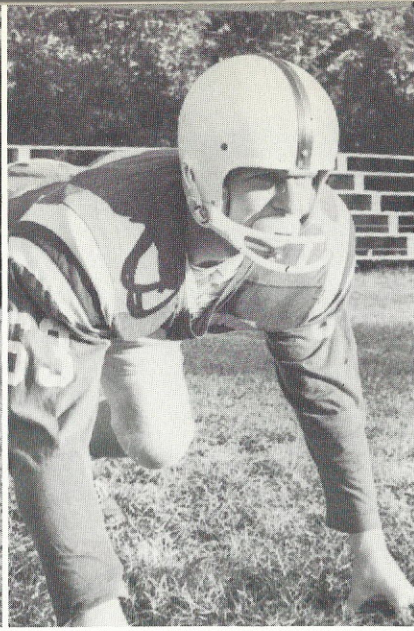

MELTON WHITTLESEY



DAVID HALL

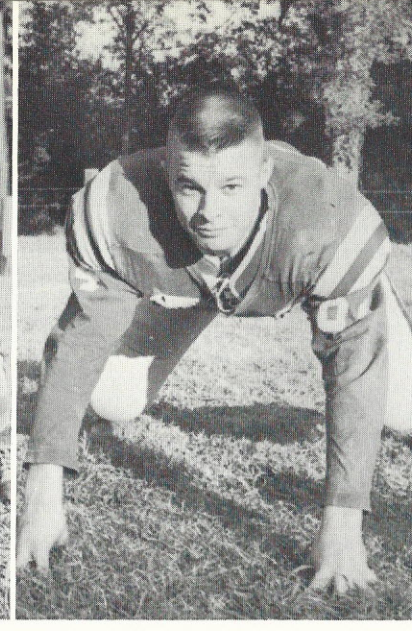

GLEN MATTHEWS



RAPHAEL VALDEZ

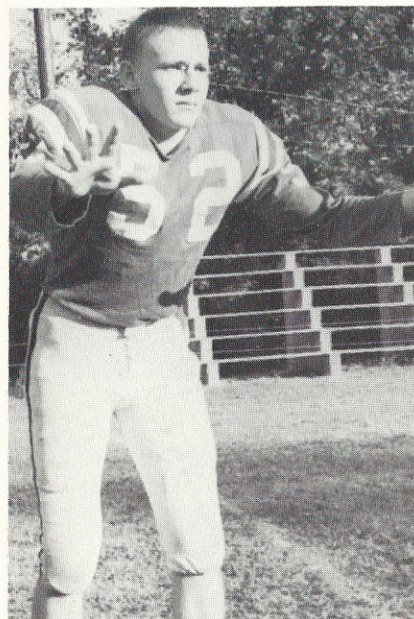

JOE FARRAR
JIM GASKAMP

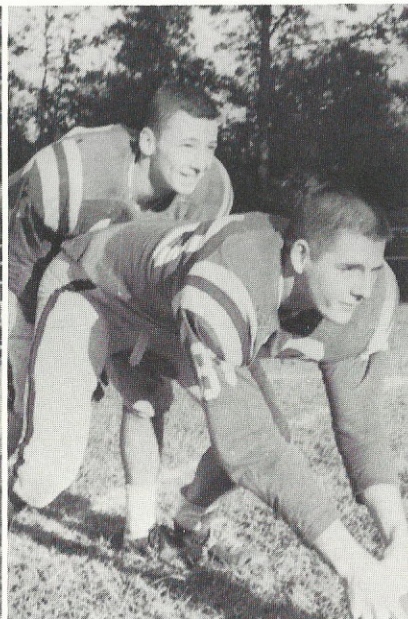

R. AUSTIN; D. HALL
JOHNNY MORRISON

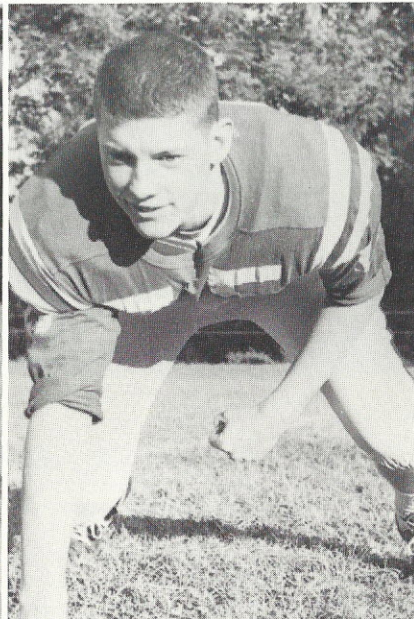

ROBERT BYRNE
GARRETT OLINDE

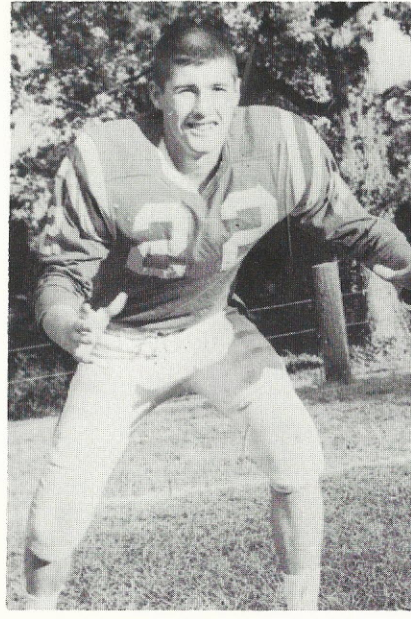

GENE SIMONTON
PAUL BUNCH

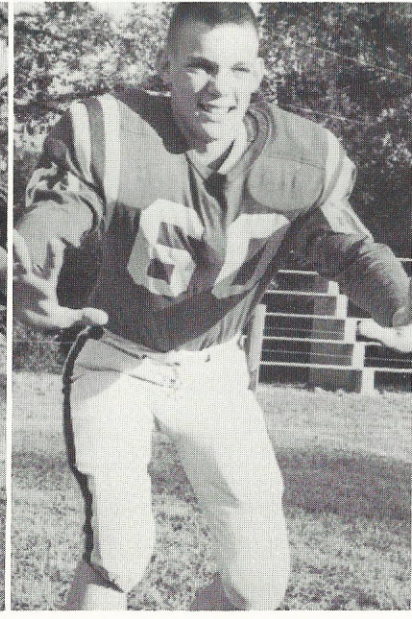

ROBERT CHAMBERS
WILLIAM ALLEN

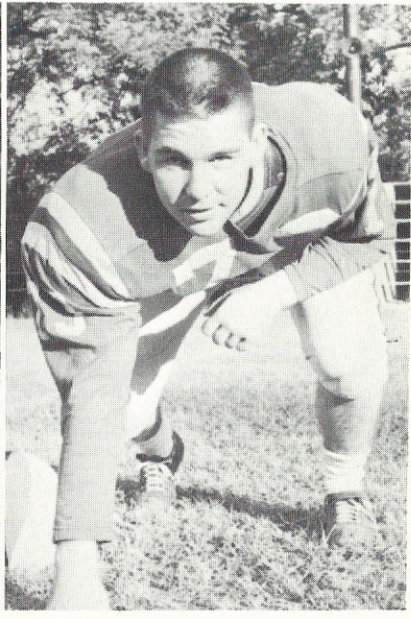

ED MORIARTY
DANNY ALLEN

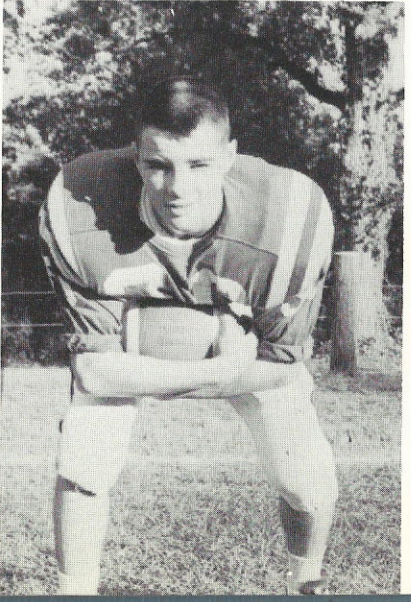
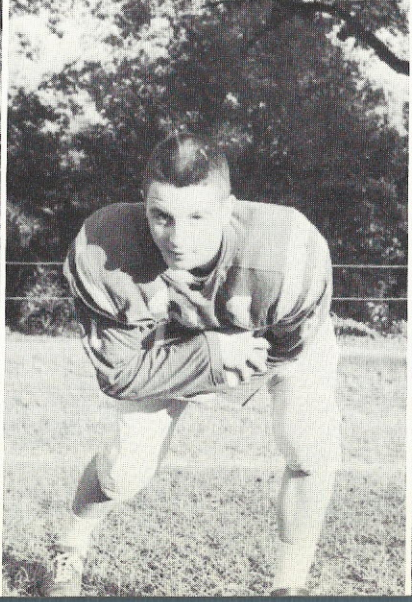
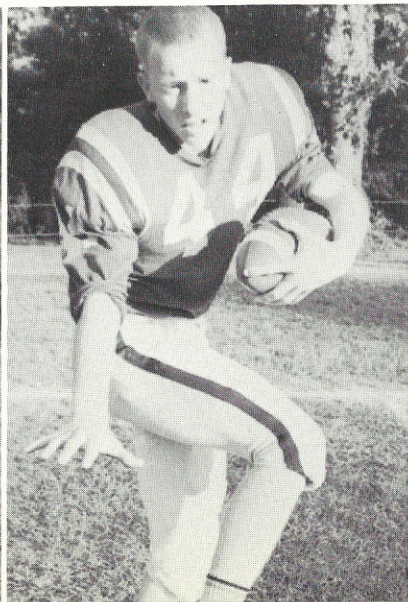
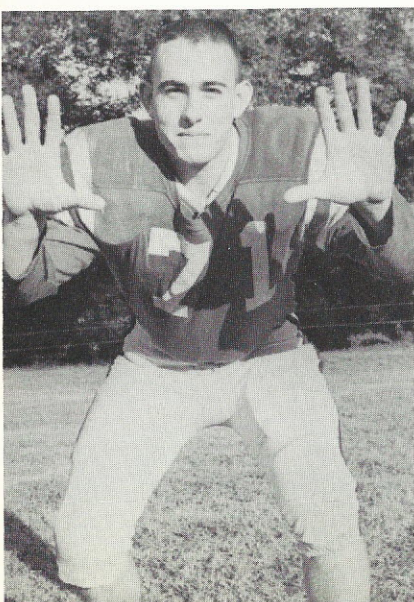

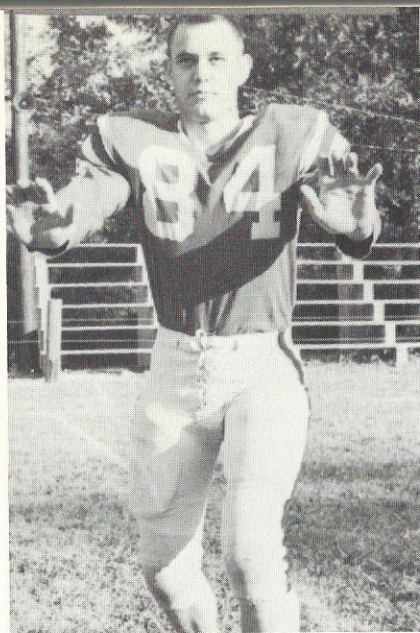

GLEN NIXON

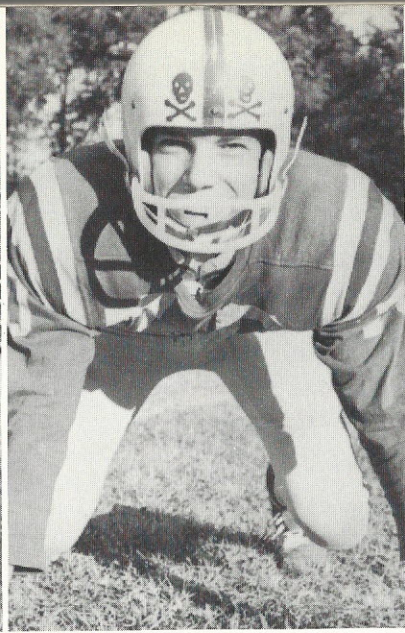

JOHN SABIN



HOWARD NEWTON

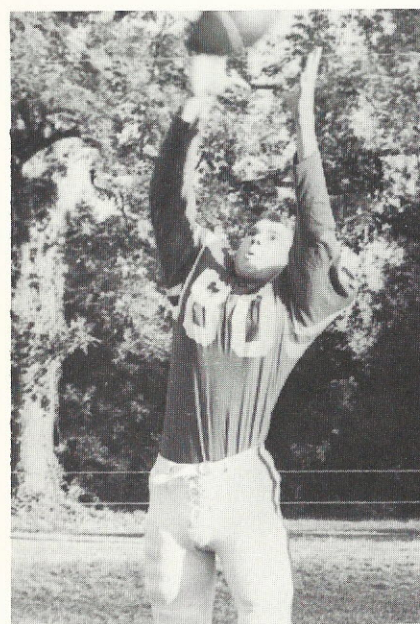

DUDLEY TERRELL
EDDIE HORTON

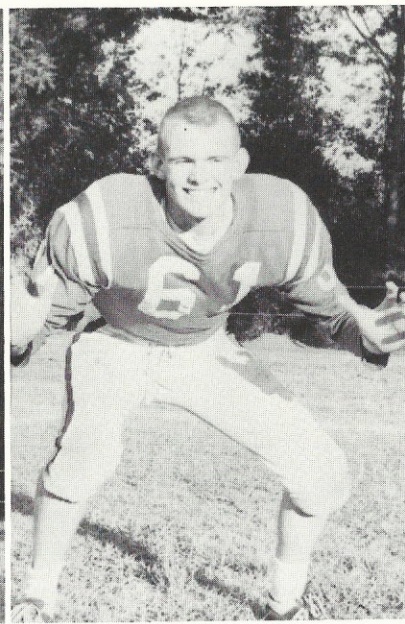

JIM TRIMBLE

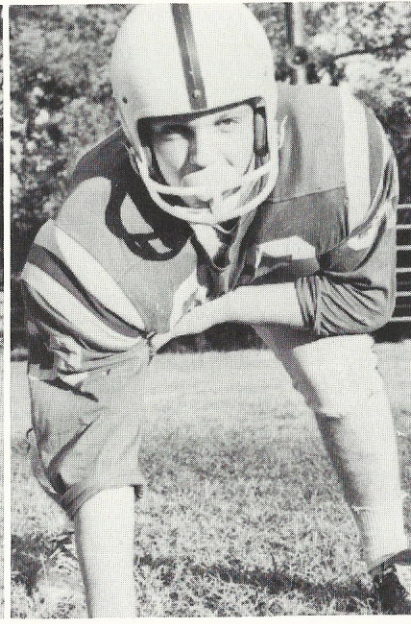

BILLY BIRDSONG
ROY KING

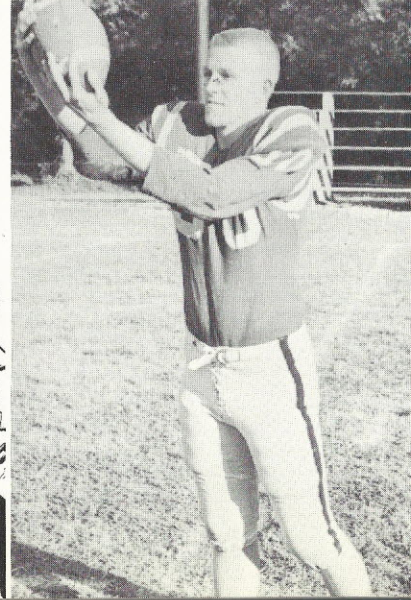
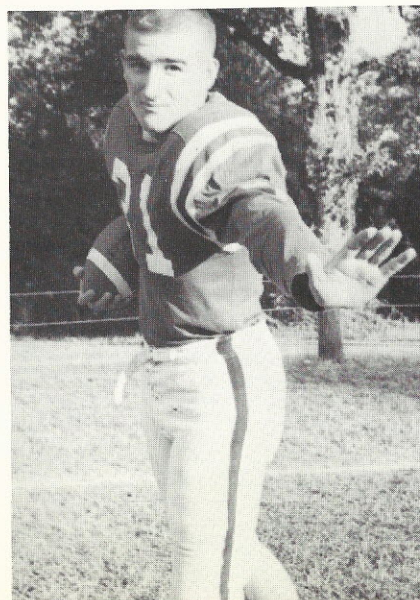

C.H.A. IN ACTION

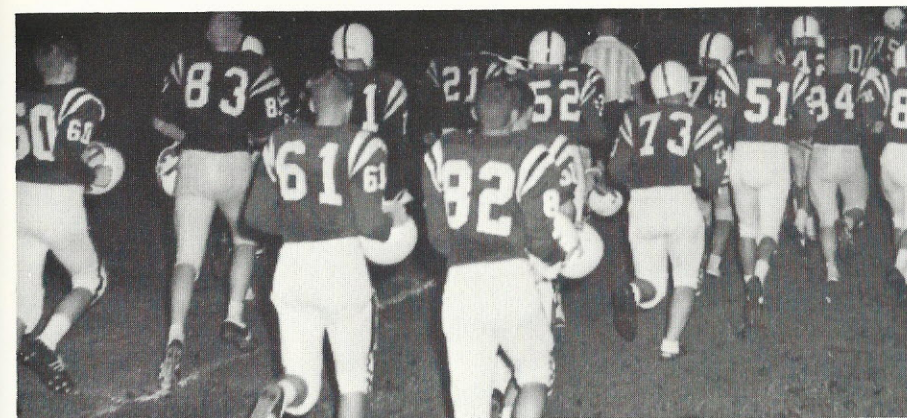

ABOVE: C.H.A. vs. St. Al. - half-time

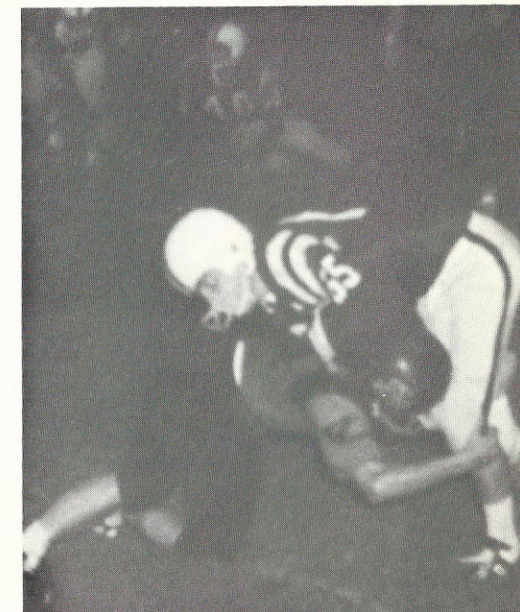

RIGHT: Valdez crushes opposition

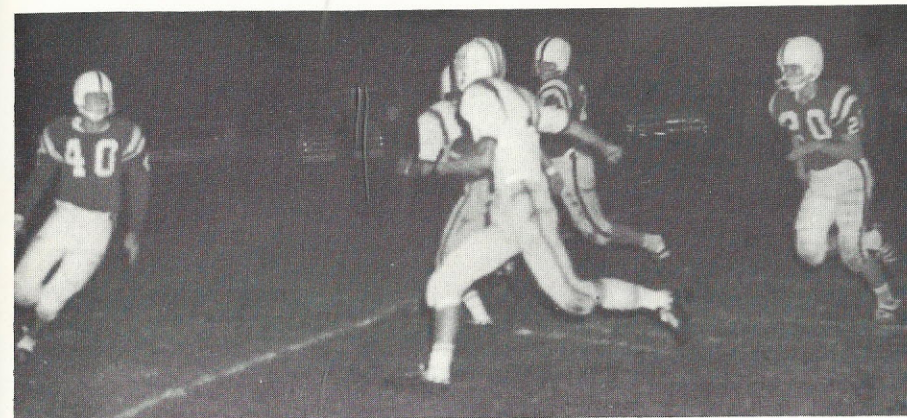

ABOVE: Newton in the way of a touchdown

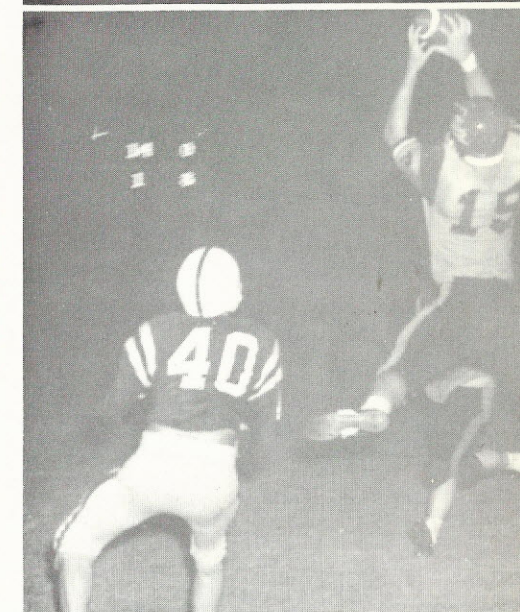

RIGHT: Eddie Ray out runs Newton for a touchdown



ABOVE: C.H.A. vs. Warren Central



RIGHT: C.H.A. vs. St. Joseph's of Jackson, C.H.A. won!

ACTION SHOTS



Can you find the ball?

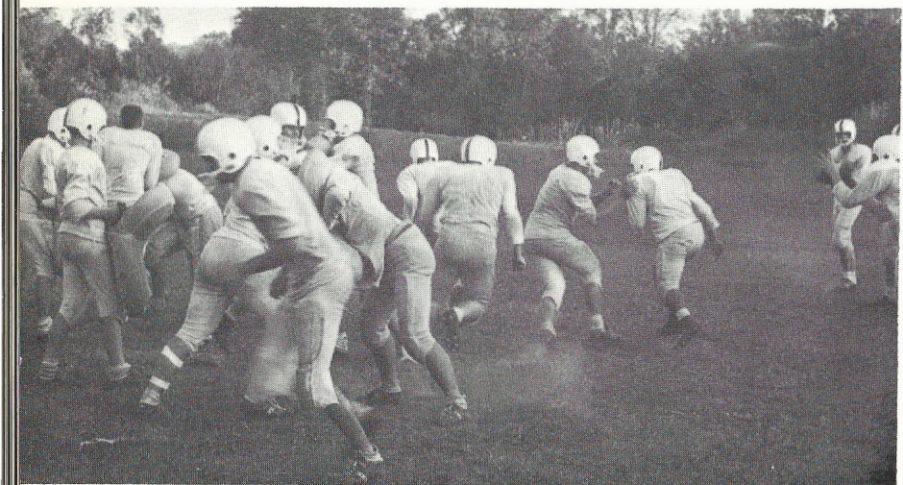

Action on our practice field

C.H.A. has the ball

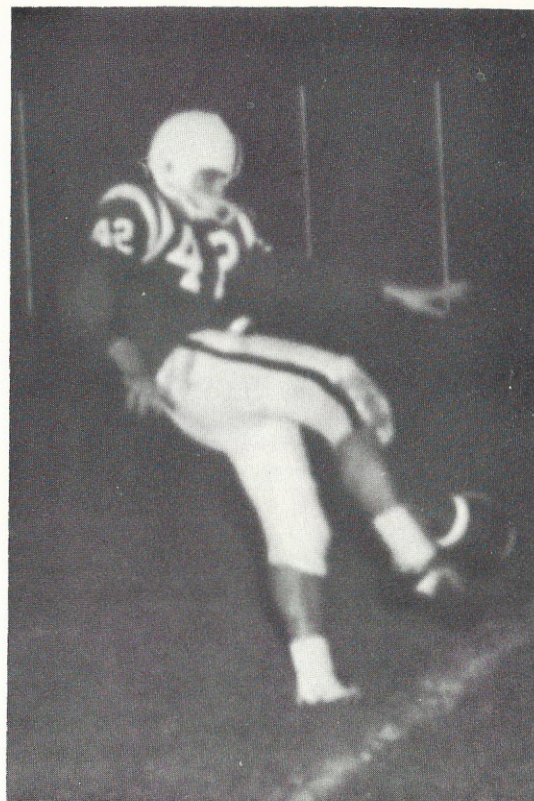

Manfra punts

Bob and Linda

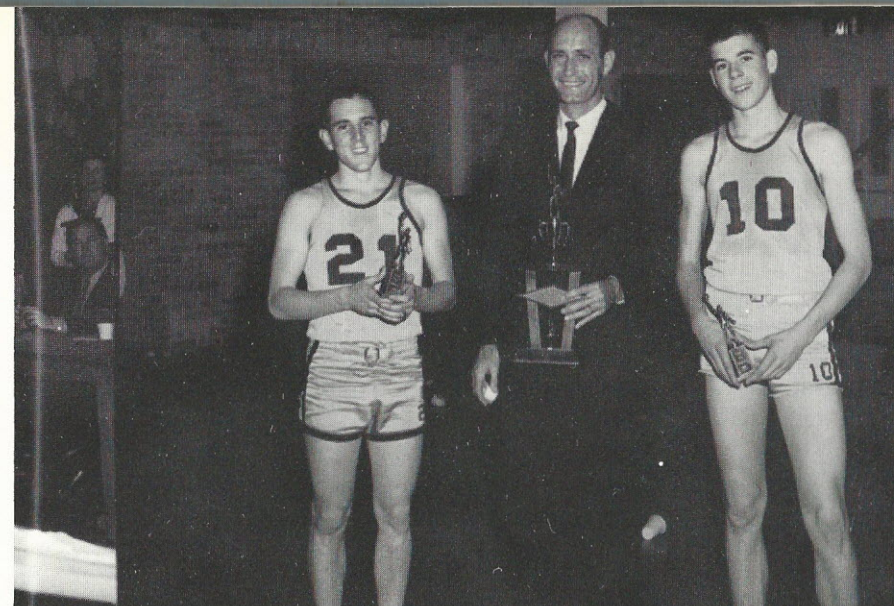

A - Team takes second place in Tullulah Invitational Tournament

Basketball Under Mr. Box

The Full Squad

FRONT ROW: McCoy, Bishop, Campbell, Barnett, Barland, McDaniel. SECOND ROW: Matthews, Wonnacott, Birdsong, Goldstein, Person, Robinson, B. THIRD ROW: Coach William Box, Pace, Odom, Murphy, Newton Rutland, Broussard, Kellum.



The A-Team

PACE
MURPHY
WONNACOTT
GOLDSTEIN
NEWTON
RAILSBACK,
Mgr.



Fayette There - January 11, 1966 - A 45-40 win

B-Team

B-TEAM:
Birdsong,
Kellum, Rut-
land, Odom,
Matthews and
Olinde, Mgr.

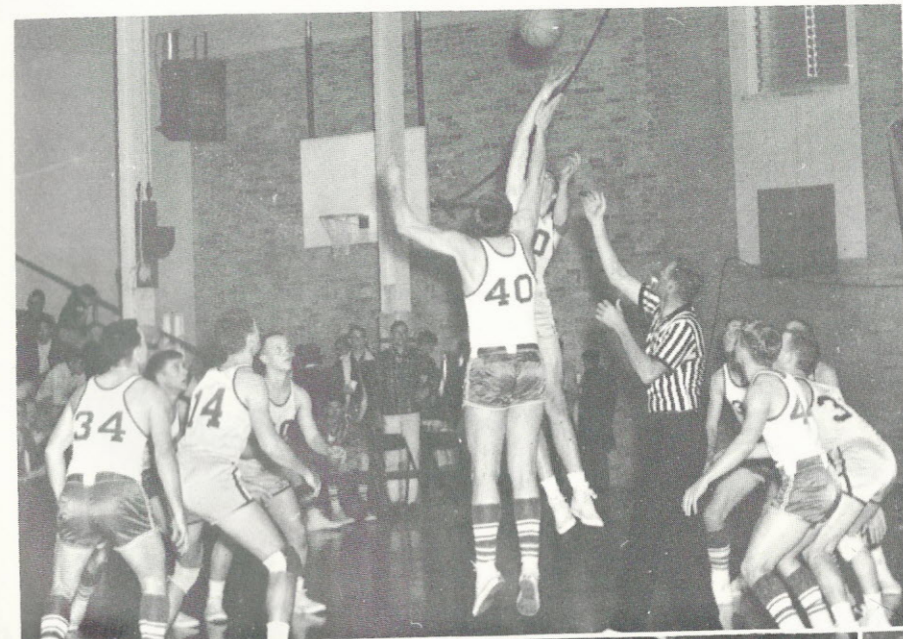
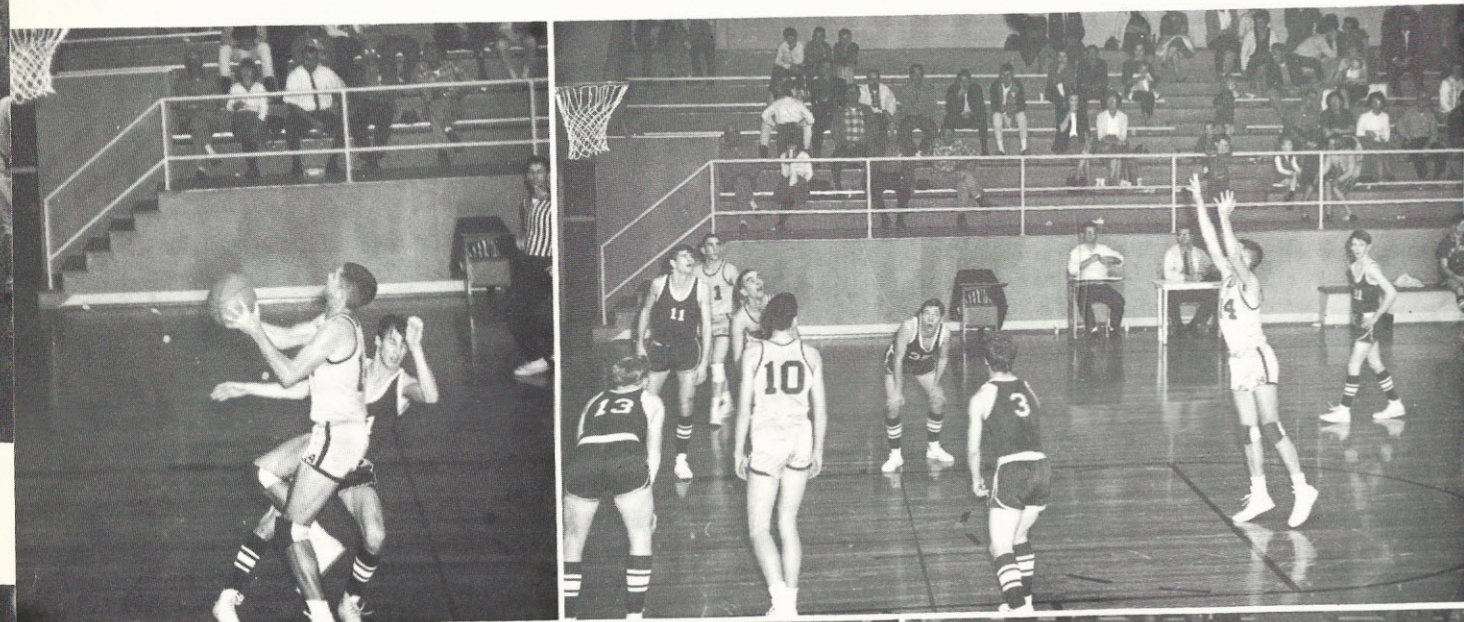

C.H.A.
Vs
LAKE PROVIDENCE
54-55 Score
A close-loss

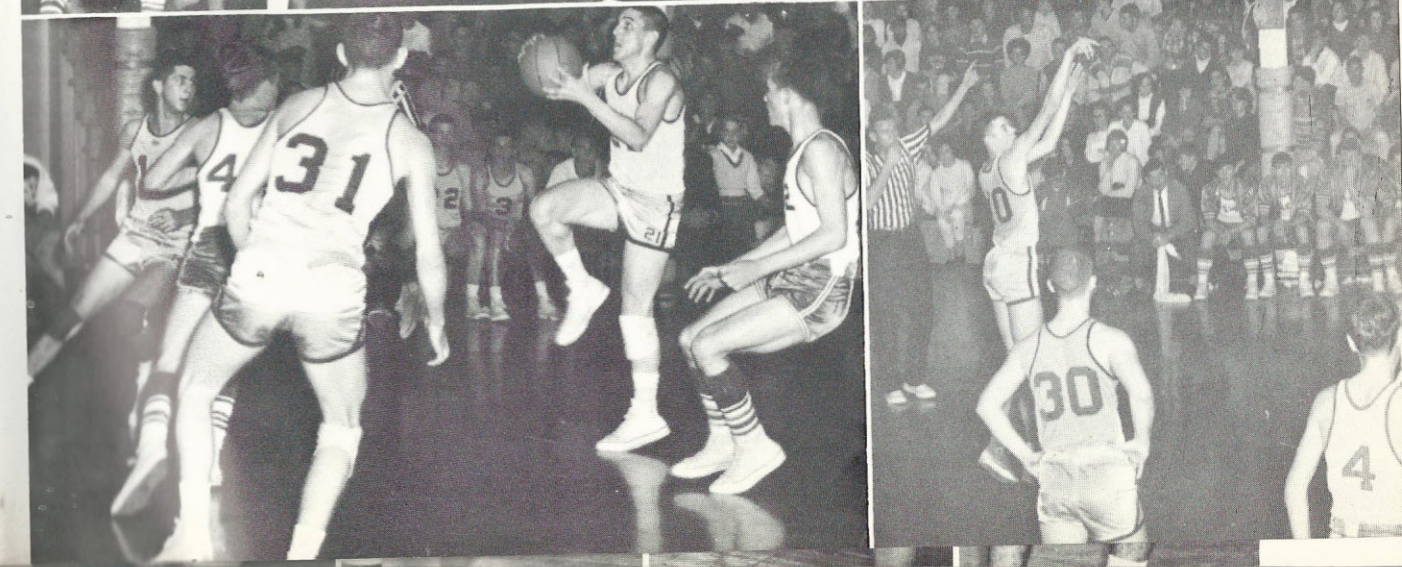

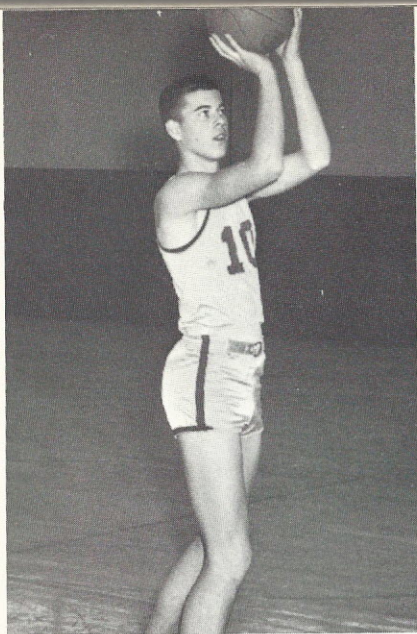

BOB MURPHY



SKIPPER GOLDSTEIN

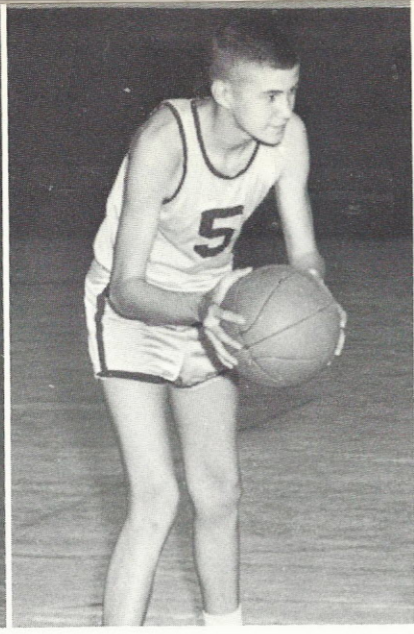

PAT McDANIEL



LAMONT BROUSSARD



BOB ROBINSON

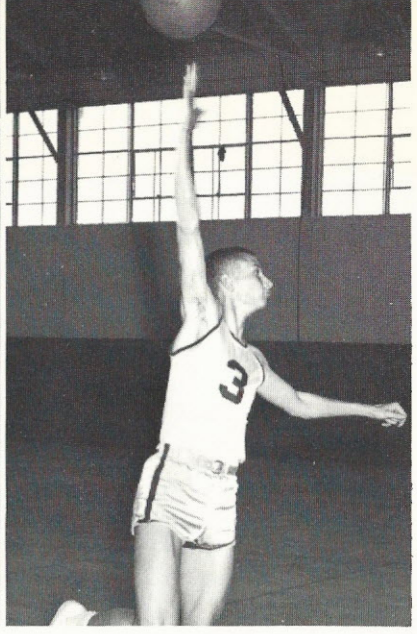

VIC KELLUM

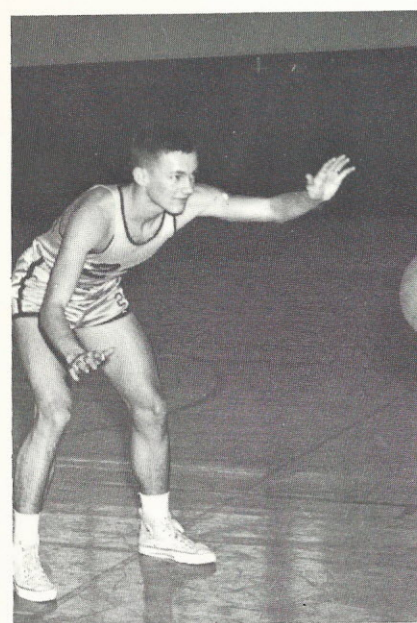

BRADLEY WONNACOTT
GLEN MATTHEWS

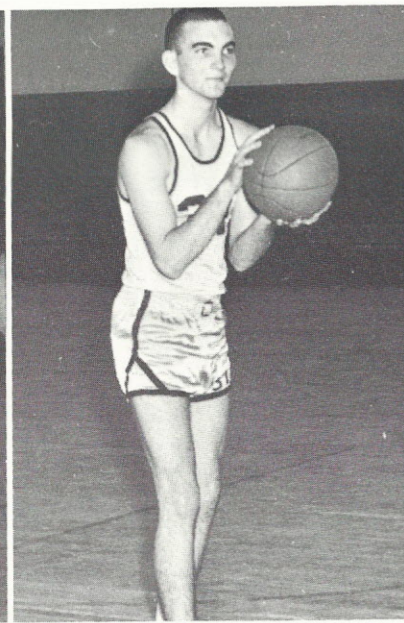

GLEN PAGE
HOWARD NEWTON

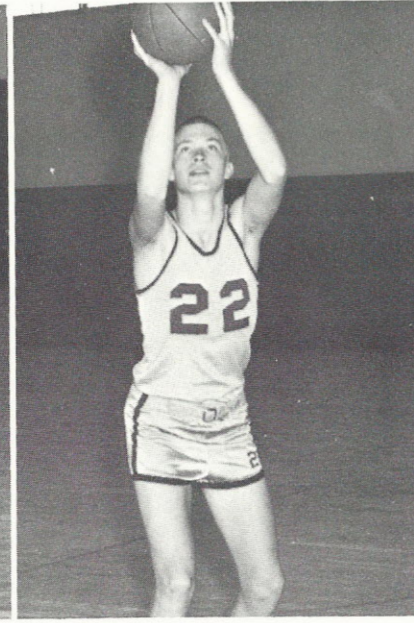

JACK ODOM
WILL PERSON



JOHN CAMPBELL
ROBERT GHOLSTON

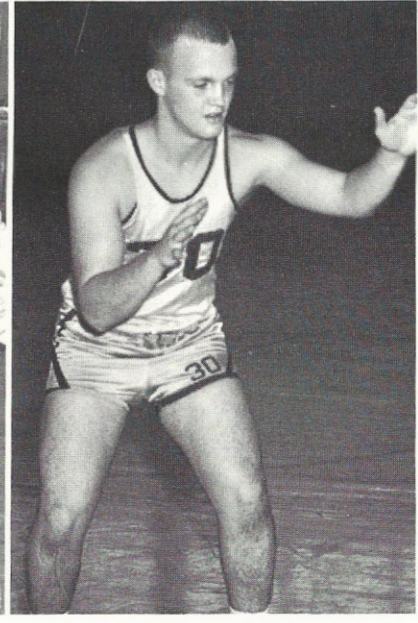

BILLY BIRDSONG
CHARLES BARLAND



JOHN McCOY
LEON BARNETT

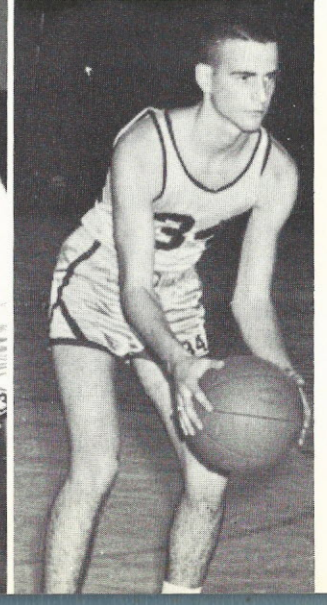
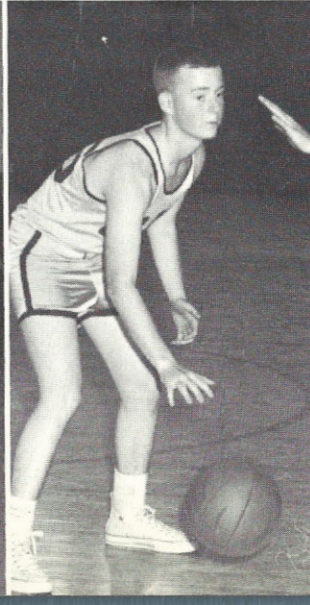
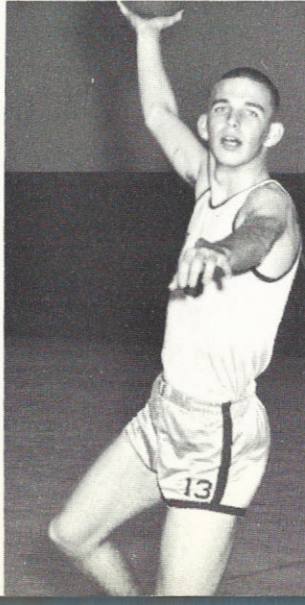
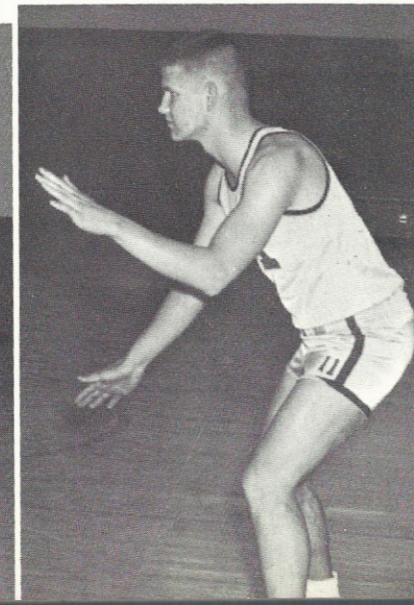
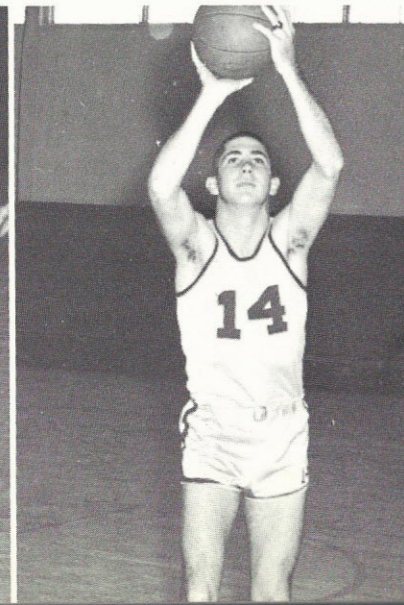
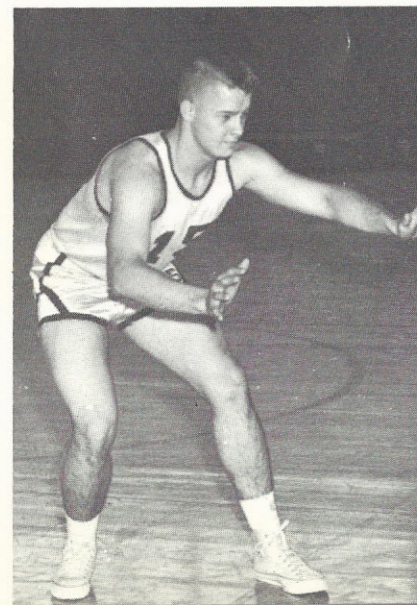

1965 TRACK UNDER MR. TAYLOR



State Class A Champions: Behold the Loot!

Jim Person and Al Lofton
880 Relay

Tom Cooksey and Larry Farrior
880 Relay



State Meet Continued



Steve Boyer
1st --High Jump

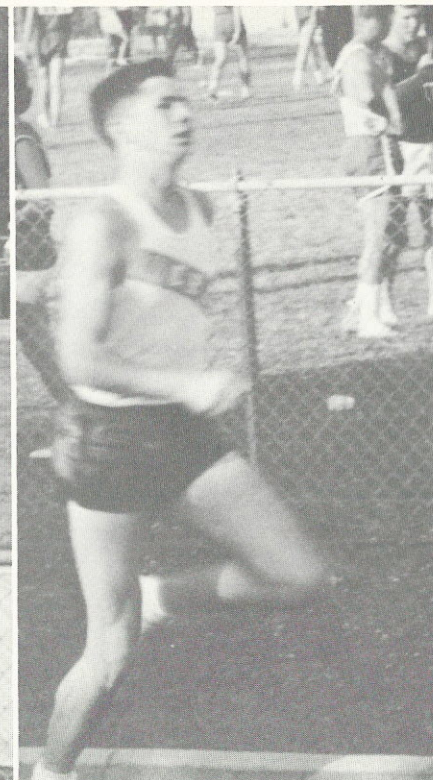

Howard Newton
A Relay



Raphael Valdez
Low Hurdles



Al Lofton
3rd in 100 Yard

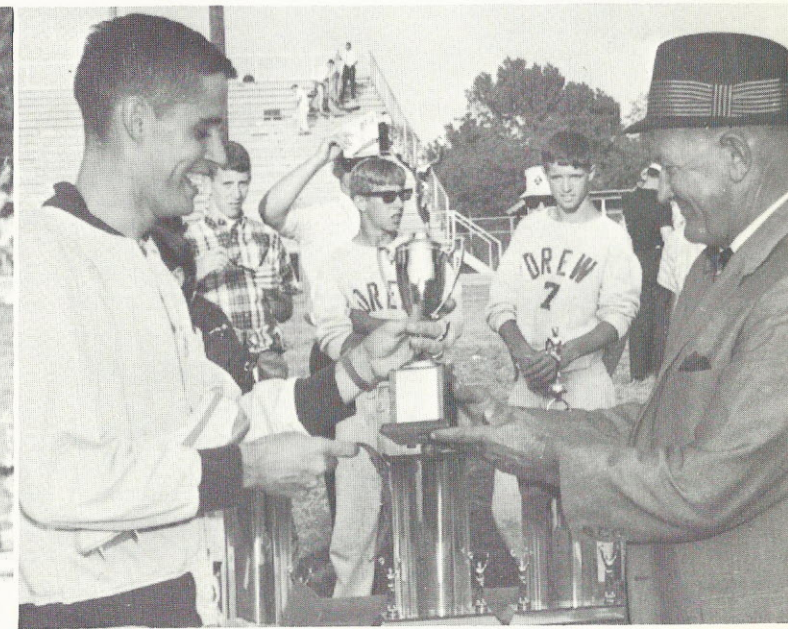

Bill Graham
Mile Relay

Brookhaven Relay

Left Column



Howard Newton Wins Mile



Tom Cooksey Comes from Behind



Al Lofton Takes the 220

C.H.A. Cross Country

Right Column



Lionel Styron Noses in First

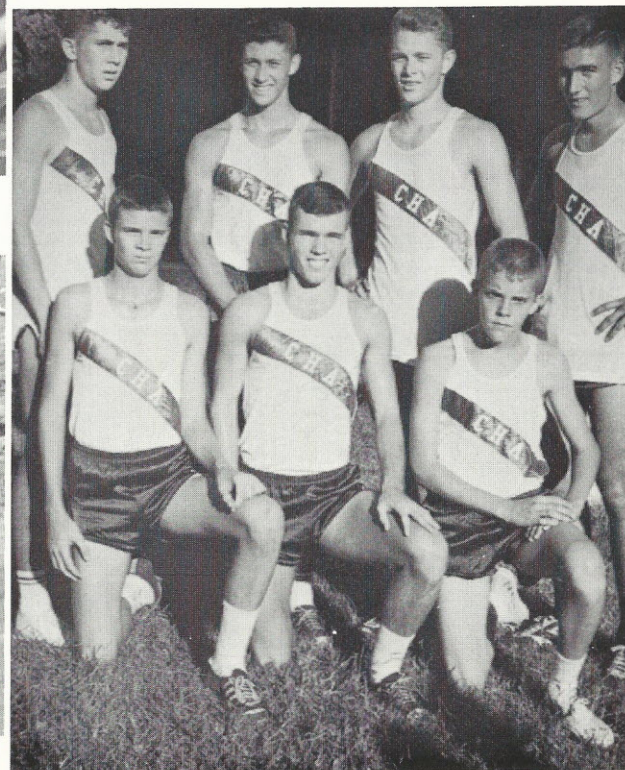

1964 Cross Country Team

THE NATCHEZ MEET

"Mike" Elfert Wins Discus

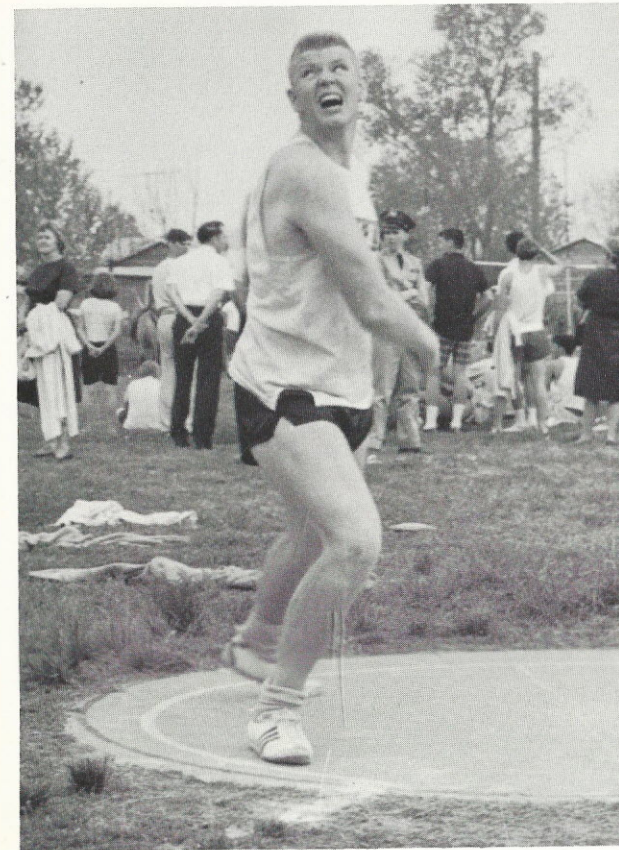

Ronnie Austin Clears Bar



Tom Cooksey Begins 440 Relay



Lionel Styron Wins the Mile



Coach Taylor Is Congratulated for Win

THE PORT GIBSON LIONS' MEET

Howard Newton Warms Up



Steve Boyer Rises to Occasion



Ronnie Austin Among Tree Tops



Tom Cooksey Brings Home Bacon



Al Lofton in 440 Relay

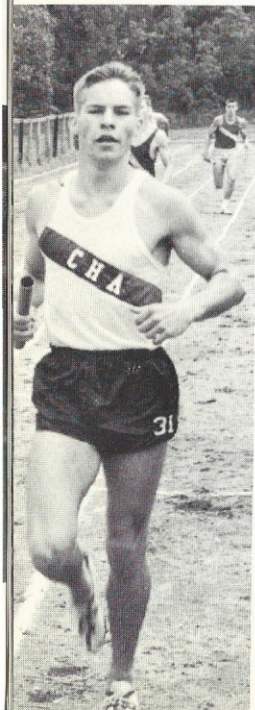

Howard Newton Takes 440



Raphael Valdez Wins Low Hurdles



THE OLD ORDER CHANGETH



The gym gets a new front



The band hall took off to a new location

During the past school year the Academy added a magnificent Lobby to the front of Kennedy Gymnasium. It contains a spacious drawing room as well as two rest rooms. The outer porch with its fine graceful arches adds much to the architectural beauty of the campus.

Built simultaneously along with the lobby is a large, well-appointed Infirmary. The school has long needed such an acquisition. It was made possible by the Ladies of the Presbyterian Church in Mississippi.



THE NEW INFIRMARY (left Foreground)

THE LIBRARY: HOME OF MANY ACTIVITIES

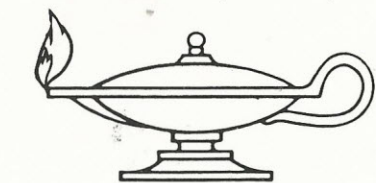

Yearbook Staff at work, trying to meet a deadline.

Cadets Manfra and Hussey adding a little art work.

Mr. Mack and Mrs. Newman trying to select the right pictures.



36 Voice Male Chorus - Cadet Concert Chorus - Mr. Watkins, Director

ROW I
Black
Daniels
Lincoln
Turpin
Matta
Prichard
Schubert
Brown, L.
Whittlesey
Rasmusson
Routt
Summers
Denning

ROW II
Cole, L.
Cole, J.
Hawthorne
Lindloff
Trimble
Dreher
Hemphill
Morrison
Terrell
Hendrix
Ware, A.
Rutland

ROW III
Van Antwerp
Simonton
Bartels
Farrar
Van Rossum
Canuteson, M.
Cox
Rossman
Styron
Austin, Bill
Moss

LIBRARY CLUB
Members put in many hours of work in order to give service to C.H.A. Cadets.



John Cole
Norman Chonister
Larry Cole

THE C.H.A. LIBRARY IS THE WORKING CENTER OF MANY ACTIVITIES: 1. the many phases of library work, itself. 2. study center. 3. compiling the yearbook. 4. faculty work sessions. 5. entertaining center. 6. and a place of research. Mrs. Newman, holding a M.S. in Library Science from L.S.U., is on hand to assist in library work.



The Radio Club at work--Mr. A. Killingsworth, Sponsor





C.H.A.'S
NEW CHAPLAIN
 The Rev. Frank McCraven
 "WELCOME"



**N
E
W
C
A
D
E
T
S**

FRONT ROW: Carabelle, M. Ware, Patillo, Ray, Magee, Jackson. SECOND ROW: Spencer, Parks, Frazier, Childress, Morgan, Bartet. THIRD ROW: Cumberland, Loper, Heaney, Evans, Rippa, FOURTH ROW: Martin. NOT SHOWN: Anderson, J. Brown Ed, Fitzpatrick, Thompson, and Sutton.

Yearbook
 Last
 Copy
 Goes
 To
 Press.





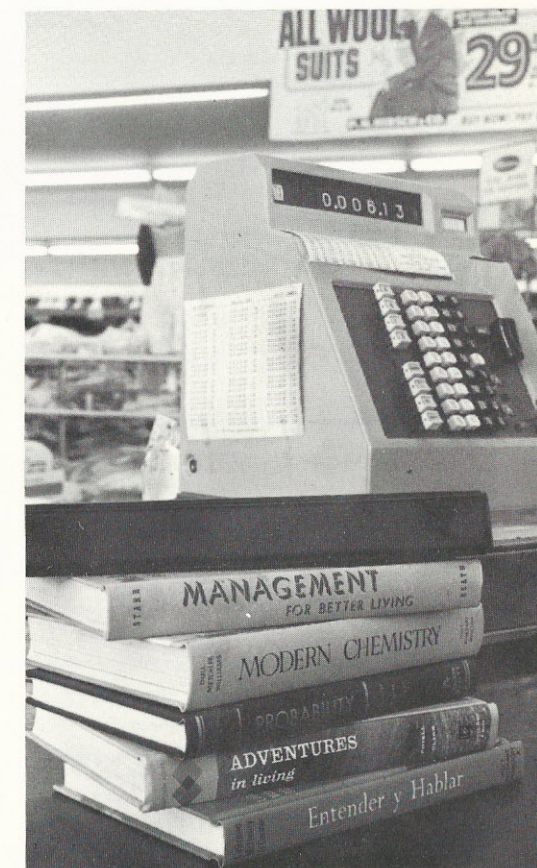

ADVERTISING

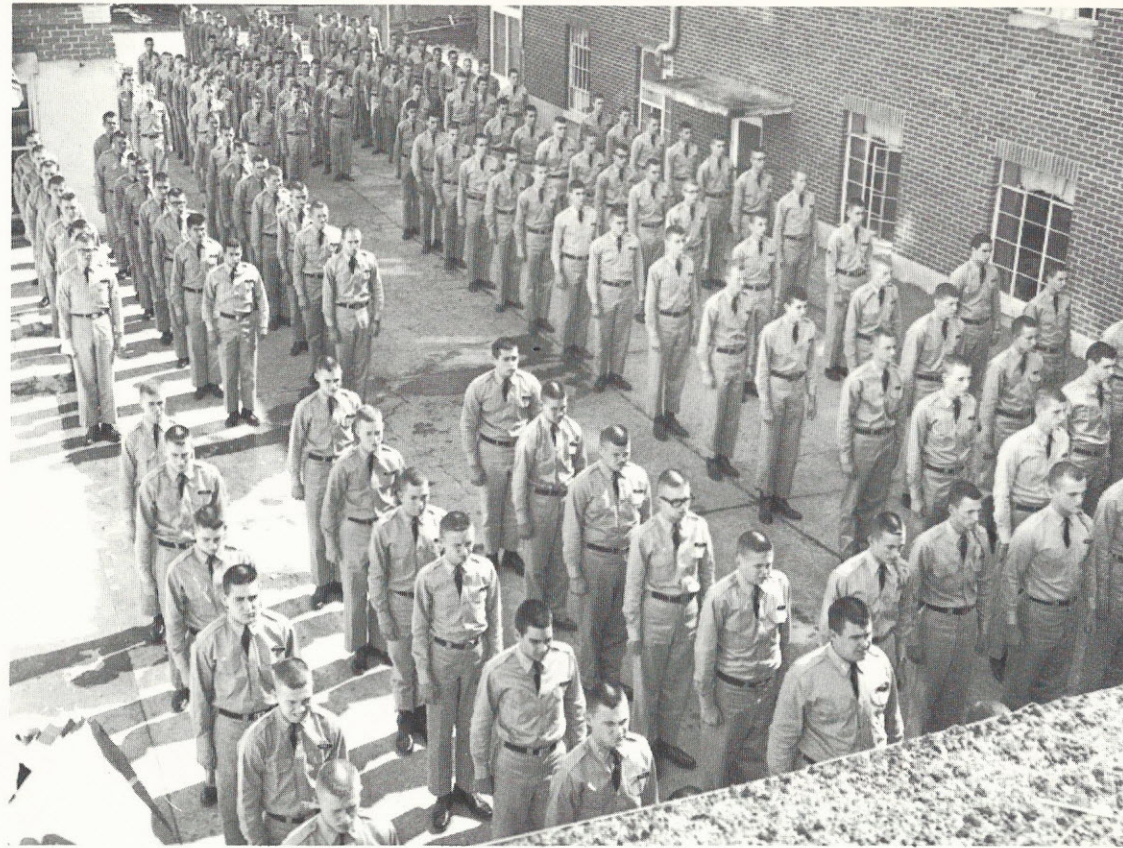

WE PROUDLY PRESENT



OUR ADVERTISERS

<p>MYER MARX DRUG COMPANY</p> <p>Port Gibson, Miss.</p> 	 <p>HUDSON'S JEWELRY SHOP</p> <p>Port Gibson, Mississippi</p> 
<p>REX SPORTING GOODS</p> <p>"The King of Sports"</p> <p>Athletic Equipment</p> <p>Hunting and Fishing Supplies</p> <p>Boats & Accessories</p> <p>Johnson Outboard Motors</p> <p>Toro Power Lawnmowers</p> <p>Natchez, Mississippi</p>	<p>STANDARD PHOTO COMPANY</p> <p>Cameras--Supplies--Photo Finishing</p> <p>Phone: 352-8138 513 E. Capitol St.</p> <p>Jackson, Mississippi 39205</p>
<p>SHERMAN'S FURNITURE COMPANY</p> <p>Port Gibson, Mississippi</p> 	<p>DYKES FLOORING COMPANY</p> <p>Vicksburg, Mississippi</p> <p>■ ■ ■ ■</p>

PORT GIBSON BANK



CAPITAL, SURPLUS & RESERVE OVER \$ 775,000.00

1890

1966

76 ANNIVERSARY

EDUCATION AND MONEY

An ancient writer tells us that, on one occasion, Aristotle was asked how much educated men were superior to those uneducated. "As much" the Greek Philosopher replied, "As the living are superior to the dead."

This somewhat grim comparison might well be provocative of serious thought on the parts of Parents, Teachers, and Students. For it is true that the educated man or woman possesses a fortune not necessarily in money which "the wreck of matter and the crash of worlds" cannot take away.

Come in and see us.

PORT GIBSON BANK

MEMBER FEDERAL DEPOSIT INSURANCE CORPORATION

THE BORDEN COMPANY

Milk & Ice Cream

Jackson, Mississippi

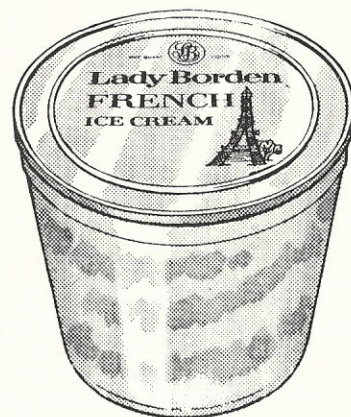
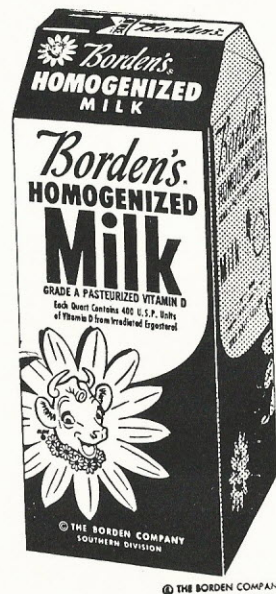

"IF IT'S BORDEN'S
IT'S GOT TO BE
GOOD"



KOESTLER'S BAKERY

Clay and Hossley Sts.

Vicksburg, Mississippi

39180

VICKSBURG EVENING POST

Publishes
Best Wishes
To the
Senior Class
of
1966

Vicksburg, Mississippi



CRISLER & GAGE LOCAL AGENTS

General Insurance

Port Gibson Bank Building

Port Gibson, Mississippi

Telephone 7



SEALE-LILY ICE CREAM



110 East Griffith Street

Jackson 5, Mississippi



AMERICAN MILITARY SUPPLY

225 Lafayette Street
New York 12, New York

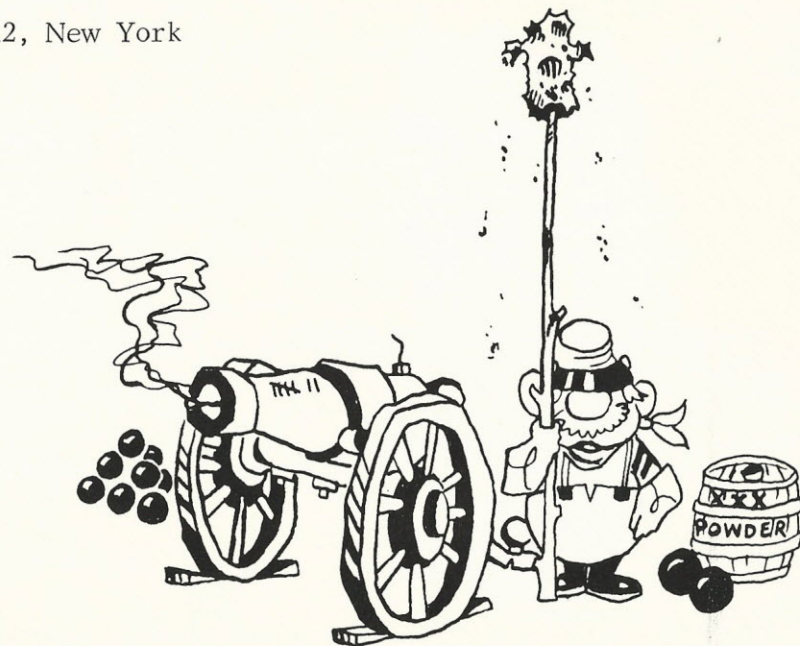
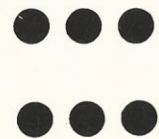

CLASS RINGS :: MEDALS :: TROPHIES :: INVITATIONS :: CARDS :: DIPLOMAS

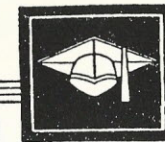

R. M. HENDRICK

MANUFACTURER of ACADEMIC CAPS AND GOWNS
P. O. BOX 1034 JACKSON, MISSISSIPPI

MARX & SCHARFF CO., INC.

Established 1882
School Supplies
Candy & Tobacco



Natchez, Mississippi

Greetings to the class of
1966

HEROLD & MILLER

Wholesale Groceries
P.O. Box 554
Natchez, Mississippi



Fertilizer
Insecticides
Seed Cleaning

FARMERS COOPERATIVE AAL

Owned By over 500 Farmers



Port Gibson Mississippi

VICKSBURG LAUNDRY & CLEANERS

1100 Walnut Street
Vicksburg Mississippi

N. & W. INDUSTRIES

MANUFACTURERS

Jackson, Mississippi 39205

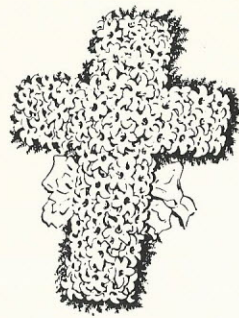

**GUION FLORIST
AND
FUNERAL HOME**



Port Gibson
Mississippi

PORT GIBSON VENEER & BOX COMPANY

Port Gibson, Mississippi



Congratulations Seniors 1966

MISSISSIPPI SOUTHERN BANK

Port Gibson, Mississippi

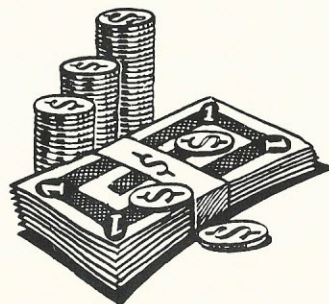

WESTERN AUTO ASSOCIATION STORE

626 Main Street

Port Gibson, Mississippi



PORT GIBSON OIL WORKS

CONGRATULATIONS
TO THE CLASS OF 1966



PORT GIBSON SERVICE
STATION

Port Gibson, Mississippi

STANDARD OIL STATION

Burnice Cleveland

Port Gibson
Mississippi



Saluting

the
graduating
class '66

Vicksburg, Mississippi



PORT GIBSON REVEILLE

A Newspaper established
in 1850
All Types of Fine Printing

McCANIEL'S PHARMACY
"Your Friendly Druggist"

Phone 130
Port Gibson, Mississippi

THE CLAIBORNE HARDWARE

Port Gibson
Mississippi

M & M SUPER STORE
&
WASHATERIA

Port Gibson, Mississippi

PIGGLY WIGGLY STORE

Hudson Brothers, Owners
Port Gibson, Mississippi

Compliments
of

JITNEY JUNGLE STORE

Port Gibson, Mississippi

MISSISSIPPI SUPPLY CO.

Janitorial Supplies
Clarksdale, Mississippi

LUM'S

Clothes-Sportswear-Shoes

Phone 337
Port Gibson, Mississippi

SPONSORED



OUR
CHEER-
LEADERS



OUR

BY

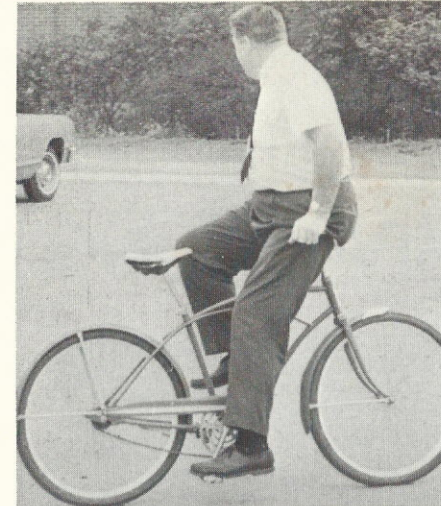

ADVERTISERS

MISSISSIPPI HARDWARE
COMPANY
Vicksburg, Mississippi

COMING ?
OR
GOING ?

Compliments
of
SALTER OIL COMPANY

SESSUMS FORD CO. INC.

Highway 61 at 18
Port Gibson, Mississippi

Compliments
of
"A FRIEND"

Congratulations From
ABE'S BETTY JEAN SHOP
Port Gibson, Mississippi

O. K. CLEANERS
Port Gibson, Mississippi

MALTER SUPPLY COMPANY
New Orleans, La.

JEFFERSON COUNTY
COLD STORAGE
Fayette, Mississippi

S
A
C
R
I
F
I
C
E

☆☆☆

McCain Uniform Company, Inc.

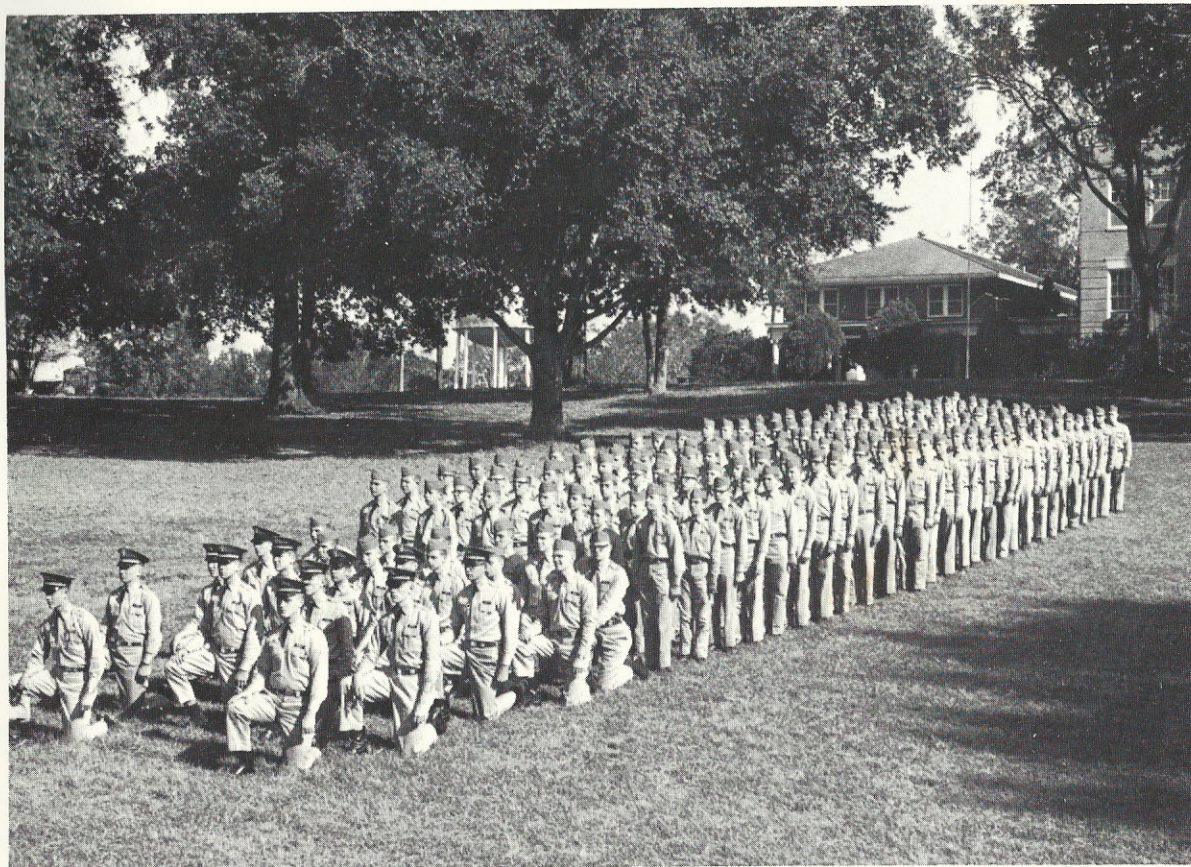

"The uniform house of Dixie"

2208 3rd Avenue North

Birmingham, Alabama

☆☆☆